



UNIVERSITY OF THE PHILIPPINES
OPEN UNIVERSITY

Bids and Awards Committee

INVITATION FOR NEGOTIATED PROCUREMENT-TWO FAILED BIDDING

Repair and Repainting of Walls and Ceilings and Fabrication and Installation of Fire Exit and Steel Grills in the UPOU Main/Buildings

In view of two (2) failed biddings, the UP Open University invites interested bidder to participate in the Negotiated Procurement for **Repair and Repainting of Walls and Ceilings and Fabrication and Installation of Fire Exit and Steel Grills in the UPOU Main/Buildings** (NP-TFB No.: 21-03-001) with an Approved Budget for the Contract (ABC) of Five Million Pesos (PhP 5,000,000.00) in accordance with Section 53.1 (Two Failed Bidding) as specified in the Revised Implementing Rules and Regulations (IRR) of Republic Act (RA 9184), otherwise known as the "Government Procurement Reform Act".

The following checklist of technical and financial documents must be duly received in a sealed envelope by the BAC Secretariat at the address below or through online submission using this link: (<https://forms.gle/PePhXZXGv4VqGDo38>) **on or before 07 April 2021, 12:00 p.m.**

The Opening of technical documents and financial documents will be **on 07 April 2021, 1:30 p.m.** at UPOU Headquarters, Los Baños, Laguna and via video conferencing or any other means.

The **UPOU** reserves the right to accept or reject any offer, to annul the negotiation process and to reject all offers at any time prior to contract award, without thereby incurring liability to affected bidder/s.

For further information, please refer to:

MS. ELVY A. PAMULAKLAKIN

Head, Bids and Awards Committee (BAC) Secretariat

UPOU Headquarters, Los Baños, Laguna

Telephone No.: (049) 536-6001-06 local 210-211

Telefax No.: (049) 536-5991

Email: bac@upou.edu.ph

(SGD) **Dr. PRIMO G. GARCIA**

Chair

Bids and Awards Committee

Checklist of Technical and Financial Documents

I. TECHNICAL COMPONENT ENVELOPE

Class “A” Documents

Legal Documents

- (a) Valid PhilGEPS Registration Certificate (Platinum Membership) (all pages);
or
- (b) Registration certificate from Securities and Exchange Commission (SEC), Department of Trade and Industry (DTI) for sole proprietorship, or Cooperative Development Authority (CDA) for cooperatives or its equivalent document;
and
- (c) Mayor’s or Business permit issued by the city or municipality where the principal place of business of the prospective bidder is located, or the equivalent document for Exclusive Economic Zones or Areas;
and
- (d) Tax clearance per E.O. No. 398, s. 2005, as finally reviewed and approved by the Bureau of Internal Revenue (BIR).

Technical Documents

- (e) Statement of the prospective bidder of all its ongoing government and private contracts, including contracts awarded but not yet started, if any, whether similar or not similar in nature and complexity to the contract to be bid (UPOU BAC Form No. 1); **and**
- (f) Statement of the bidder’s Single Largest Completed Contract (SLCC) similar to the contract to be bid, except under conditions provided under the rules. The SLCC should be at least 50% of the ABC. (UPOU BAC Form No. 2);
“The prospective bidder must have completed an SLCC that is similar to the contract to be bid, and whose value, adjusted to current prices using the PSA consumer price indices, must be at least fifty (50%) of the ABC to be bid:
Provided however, That contractors under Small A and Small B categories without similar experience on the contract to be bid may be allowed to bid if the cost of such contract is not more than the Allowable Range of Contract Cost (ARCC) of their registration based on the guidelines as prescribed by the PCAB.”**and**
- (g) Valid PCAB License and Registration: Small B (minimum size range); General Building (GB1); Category C (minimum license category); **or**
Special PCAB License in case of Joint Ventures; **and** registration for the type and cost of the contract to be bid; **and**
- (h) Original copy of Bid Security. If in the form of a Surety Bond, submit also a certification issued by the Insurance Commission; **or**
Original copy of Notarized Bid Securing Declaration (UPOU BAC Form No. 3);
and
- (i) Project Requirements, which shall include the following:
 - a. Organizational chart for the contract to be bid;
 - b. Key personnel Letter Certificate to UPOU to be assigned to the contract to be bid, with their complete qualification and experience data:
 - 1. Project Architect/ Project Engineer Min. 3 years
 - 2. Foreman Min. 5 years
 - 3. Safety Officer Min. 3 years
 - 4. Leadman (Painter) Min. 3 years
 - 5. Painter (at least 5) Min. 3 years

- | | |
|----------------------------|--------------|
| 6. Helper (at least 5) | Min. 3 years |
| 7. Mason/Carpenter | Min. 3 years |
| 8. Welder | Min. 3 years |
| 9. Warehouseman/Timekeeper | |
| 10. Utility Man | |

- c. List of contractor's major equipment units, which are owned, leased, and/or under purchase agreements, supported by proof of ownership or certification of availability of equipment from the equipment lessor/vendor for the duration of the project, as the case may be; (UPOU BAC Form No. 4)

Equipment	Number of Units
1. Compressor	Min. 2
2. Welding machine (min. 400amp)	Min. 1
3. Grinder	Min. 4
4. Electric Drill	Min. 2

- d. List of Personal Protective Equipment (PPE) available for each personnel (UPOU BAC Form No. 5);

Item	Minimum Quantity
1. Hard hat	18
2. Safety Vest	18
3. Harness	14
4. Face mask	18
5. Protective equipment for welder	1

- (j) Original duly signed Omnibus Sworn Statement (OSS) (UPOU BAC Form No. 6); **and** if applicable, Original Notarized Secretary's Certificate (UPOU BAC Form No. 7) in case of a corporation, partnership, or cooperative; or Original Special Power of Attorney (UPOU BAC Form No. 8) of all members of the joint venture giving full power and authority to its officer to sign the OSS and do acts to represent the Bidder.

Financial Documents

- (k) The prospective bidder's audited financial statements, showing, among others, the prospective bidder's total and current assets and liabilities, stamped "received" by the BIR or its duly accredited and authorized institutions, for the preceding calendar year which should not be earlier than two (2) years from the date of bid submission. For Audited Financial Statement submitted online, an online receipt would suffice; **and**
- (l) The prospective bidder's computation of Net Financial Contracting Capacity (NFCC) (UPOU BAC Form No. 9).

Class "B" Documents

- (m) If applicable, duly signed joint venture agreement (JVA) (UPOU BAC Form No. 10) in accordance with RA No. 4566 and its IRR in case the joint venture is already in existence. State so if not applicable with signature;

or

duly notarized statements from all the potential joint venture partners stating that they will enter into and abide by the provisions of the JVA in the instance that the bid is successful.

- (n) Affidavit of Site Inspection

- (o) Signed Safety Plan (in a descriptive form) for the duration of the project including health protocols of the Contractor must be included in the bid documents to be submitted.

II. FINANCIAL COMPONENT ENVELOPE

- (p) Original of duly signed and accomplished Financial Bid Form (UPOU BAC Form No. 11); **and**

Other documentary requirements under RA No. 9184

- (q) Duly signed Detailed Construction Estimates Worksheet (DCEW); **and**
- (r) Duly signed Summary of Breakdown of Total Lump Sum Bid Prices; **and**
- (s) Cash Flow by Quarter and Payments Schedule.

Notes:

The prescribed documents in the checklist are mandatory to be submitted in the Bid, but shall be subject to the following:

- a. GPPB Resolution No. 09-2020 on the efficient procurement measures during a State of Calamity or other similar issuances that shall allow the use of alternate documents in lieu of the mandated requirements; or
- b. any subsequent GPPB issuances adjusting the documentary requirements after the effectivity of the adoption of the PBDs.
- c. eSignature of the authorized representative can be used for signing bid documents submitted online.

Sealing and Marking of Bids:

Option 1: Submission of hard copies to the BAC Secretariat Address:

PROCEDURE:

1. The Technical Components (TC) of the Bid should be enclosed in envelope and must be labelled, sealed and signed as follows:

REPAIR AND REPAINTING OF WALLS AND CEILINGS AND FABRICATION
AND INSTALLATION OF FIRE EXIT AND STEEL GRILLS IN THE UPOU
MAIN/BUILDINGS – TECHNICAL COMPONENT

[NAME AND ADDRESS OF THE BIDDERS]
BIDS AND AWARDS COMMITTEE SECRETARIAT
UP OPEN UNIVERSITY
UPOU HEADQUARTERS, LOS BAÑOS, LAGUNA
REFERENCE NO. NP-TFB No.: 21-03-001

“DO NOT OPEN BEFORE 7 April 2021, 1:30 PM”

2. The Financial Components (FC) of the Bid should be enclosed in another envelope and must be sealed and signed;

REPAIR AND REPAINTING OF WALLS AND CEILINGS AND FABRICATION
AND INSTALLATION OF FIRE EXIT AND STEEL GRILLS IN THE UPOU
MAIN/BUILDINGS – FINANCIAL COMPONENT

[NAME AND ADDRESS OF THE BIDDERS]
BIDS AND AWARDS COMMITTEE SECRETARIAT
UP OPEN UNIVERSITY
UPOU HEADQUARTERS, LOS BAÑOS, LAGUNA
REFERENCE NO. NP-TFB No.: 21-03-001

“DO NOT OPEN BEFORE 7 April 2021, 1:30 PM”

3. The TC and FC envelopes should be enclosed in one mother envelope and must be labelled, sealed and signed as follows:

REPAIR AND REPAINTING OF WALLS AND CEILINGS AND FABRICATION
AND INSTALLATION OF FIRE EXIT AND STEEL GRILLS IN THE UPOU
MAIN/BUILDINGS

[NAME AND ADDRESS OF THE BIDDERS]
BIDS AND AWARDS COMMITTEE SECRETARIAT
UP OPEN UNIVERSITY
UPOU HEADQUARTERS, LOS BAÑOS, LAGUNA
REFERENCE NO. NP-TFB No.: 21-03-001

“DO NOT OPEN BEFORE 7 April 2021, 1:30 PM”

Option 2: Online Submission using this link: <https://forms.gle/PePhXZXGv4VqGDo38>

PROCEDURE:

1. All bid documents should be in archive compression and password-protected portable document format (PDF). Bidders should not disclose their password to anyone except during the actual Opening of Bids. An electronic copy that cannot be opened or is corrupted shall be considered non-responsive and, thus, automatically disqualified.

Filename of the archive compression and password-protected portable document format (PDF) should strictly follow the following format:

a. *For Technical Component:*

Bidder's name Technical Component NP-TFB No.: 21 03 001
(e.g. ABCD Company Technical Component ITB No. 21 03 001)

b. *For Financial Component:*

Bidder's name Financial Component NP-TFB No.: 21 03 001
(e.g. ABCD Company Financial Component ITB 21 03 001)

2. Submit the compressed password-protected bids in the assigned online submission site provided for by the UPOU Bids and Awards Committee on or before the set deadline. You will receive a notification of the receipt of your submission.
3. During the Opening of Bids which will be conducted at UP Open University Headquarters and via videoconferencing or any approved means, **each bidder – upon instruction of the BAC -- will disclose their password which in turn will be used by BAC to access the former's bid as submitted on the set deadline and the bids will be read and evaluated for their completeness.**
4. Failure to follow the required specifications of the electronic documents will automatically disqualify the bidder.

Bid Data Sheet

ITB Clause																							
5.2	For this purpose, contracts similar to the Project refer to contracts which have the same major categories of work.																						
7.1	<i>No additional requirement.</i>																						
10.3	<i>No further instructions.</i>																						
10.4	<p>The key personnel must meet the required minimum years of experience set below:</p> <table> <tr> <th><u>Key Personnel</u></th><th><u>General Experience</u></th></tr> <tr> <td>1. Project Architect/ Project Engineer</td><td>Min. 3 years</td></tr> <tr> <td>2. Foreman</td><td>Min. 5 years</td></tr> <tr> <td>3. Safety Officer</td><td>Min. 3 years</td></tr> <tr> <td>4. Leadman (Painter)</td><td>Min. 3 years</td></tr> <tr> <td>5. Painter (at least 5)</td><td>Min. 3 years</td></tr> <tr> <td>6. Helper (at least 5)</td><td>Min. 3 years</td></tr> <tr> <td>7. Mason/Carpenter</td><td>Min. 3 years</td></tr> <tr> <td>8. Welder</td><td>Min. 3 years</td></tr> <tr> <td>9. Warehouseman/Timekeeper</td><td></td></tr> <tr> <td>10. Utility Man</td><td></td></tr> </table>	<u>Key Personnel</u>	<u>General Experience</u>	1. Project Architect/ Project Engineer	Min. 3 years	2. Foreman	Min. 5 years	3. Safety Officer	Min. 3 years	4. Leadman (Painter)	Min. 3 years	5. Painter (at least 5)	Min. 3 years	6. Helper (at least 5)	Min. 3 years	7. Mason/Carpenter	Min. 3 years	8. Welder	Min. 3 years	9. Warehouseman/Timekeeper		10. Utility Man	
<u>Key Personnel</u>	<u>General Experience</u>																						
1. Project Architect/ Project Engineer	Min. 3 years																						
2. Foreman	Min. 5 years																						
3. Safety Officer	Min. 3 years																						
4. Leadman (Painter)	Min. 3 years																						
5. Painter (at least 5)	Min. 3 years																						
6. Helper (at least 5)	Min. 3 years																						
7. Mason/Carpenter	Min. 3 years																						
8. Welder	Min. 3 years																						
9. Warehouseman/Timekeeper																							
10. Utility Man																							
10.5	<p>The minimum major equipment requirements are the following:</p> <table> <tr> <th>Equipment</th><th>Number of Units</th></tr> <tr> <td>1. Compressor</td><td>Min. 2</td></tr> <tr> <td>2. Welding machine (min. 400amp)</td><td>Min. 1</td></tr> <tr> <td>3. Grinder</td><td>Min. 4</td></tr> <tr> <td>4. Electric Drill</td><td>Min. 2</td></tr> </table> <p>List of Personal Protective Equipment (PPE) available for each personnel</p> <table> <tr> <th>Item</th><th>Minimum Quantity</th></tr> <tr> <td>1. Hard hat</td><td>18</td></tr> <tr> <td>2. Safety Vest</td><td>18</td></tr> <tr> <td>3. Harness</td><td>14</td></tr> <tr> <td>4. Face mask</td><td>18</td></tr> <tr> <td>5. Protective equipment for welder</td><td>1</td></tr> </table>	Equipment	Number of Units	1. Compressor	Min. 2	2. Welding machine (min. 400amp)	Min. 1	3. Grinder	Min. 4	4. Electric Drill	Min. 2	Item	Minimum Quantity	1. Hard hat	18	2. Safety Vest	18	3. Harness	14	4. Face mask	18	5. Protective equipment for welder	1
Equipment	Number of Units																						
1. Compressor	Min. 2																						
2. Welding machine (min. 400amp)	Min. 1																						
3. Grinder	Min. 4																						
4. Electric Drill	Min. 2																						
Item	Minimum Quantity																						
1. Hard hat	18																						
2. Safety Vest	18																						
3. Harness	14																						
4. Face mask	18																						
5. Protective equipment for welder	1																						
12	<i>No further instructions.</i>																						
15.1	<p>The bid security shall be in the form of a Bid Securing Declaration or any of the following forms and amounts:</p> <ol style="list-style-type: none"> The amount of not less than PhP 100,000.00 (2%) of ABC, if bid security is in cash, cashier's/manager's check, bank draft/guarantee or irrevocable letter of credit; The amount of not less than PhP 250,000.00 (5%) of ABC if bid security is in Surety Bond. 																						
19.2	Partial bids is not allowed.																						
20	Valid PCAB License and Registration: Small B (minimum size range); General Building (GB1); Category C (minimum license category).																						
21	The Bidder shall submit additional contract document relevant to the project such as Contractor's Letter-Certificate to UPOU.																						

Special Conditions of Contract

GCC Clause	
2	<p>The Intended Completion Date is <i>sixty (60) calendar days from the starting date; the starting date being three (3) calendar days from the issuance of the Notice to Proceed.</i></p> <p><i>NOTE: The contract duration shall be reckoned from the start date and not from contract effectivity date.</i></p>
4.1	The UPOU shall give possession of all parts of the Site to the Contractor upon issuance of the Notice to Proceed.
6	The site inspection report shall be provided to the UPOU.
7.2	The warranty against Structural Defects/Failures, except those occasioned-on force majeure, shall cover a period of five (5) years.
10	No dayworks are applicable to the contract.
11.1	The Contractor shall submit the Schedule of Work to the Procuring Entity's Representative within five (5) calendar days of delivery of the Notice of Award.
11.2	The amount to be withheld for late submission of an updated Program of Work is one tenth (1/10) of one percent (1%) per day of delay for the current progress billing.
13	The amount of the advance payment is fifteen percent (15%) of the total contract price subject to the requirements of the Revised IRR of RA 9184 and additional conditions, if any.
14	Materials and equipment delivered on the site but not completely put in place shall not be included for payment.
15.1	<p>(a) The date by which operating and maintenance manuals are required is not later than thirty (15) calendar days prior to conducting the acceptance test.</p> <p>(b) The date by which "as built" drawings are required is thirty (15) calendar days upon the project completion.</p> <p>(c) In addition, for every Progress of Work the contractor must submit an "As-Built" drawings as supporting document for the approval of Progress Payment.</p>
15.2	The amount to be withheld for failing to produce "as built" drawings and/or operating and maintenance manuals by the date required is two percent (2%) of the Contract Price or the non-issuance of the Retention Money.

Specifications

SCOPE OF WORK:

List of included works but not limited to the following as detailed/specified:

1) UPOU MAIN BUILDING

I. Ground, Second, and Third Floor Interior Walls and Others to be painted/repainted/re varnished (if any); same as existing

A. All rooms/offices, hallways and stairs interior walls and others:

- A.1. Rooms/Offices
- A.2. Hallway walls
- A.3. Stairs walls
- A.4. Flat molding at ground floor corner wall (hallways, offices & others specified)
- A.5. Flat molding at ground floor corner ceiling (hallways, offices & others specified)
- A.6. Chipping and restoration of the concrete cracks in the walls and other surfaces (identified areas)
- A.7. Window frames and grills along the hallways
- A.8. Entrance and exit grills
- A.9. Furnish lacking brass and/or approved as equal stair nosing per identified areas or location

B. Hallways, Stairs Ceiling and others:

- B.1. Lobby hallway ceiling
- B.2. Right and Left wing ceiling
- B.3. Metal frame design in the Right and Left wing ceiling
- B.4. Stairs ceiling
- B.5. Stairs hand railings
- B.6. Rooms/Offices' ceiling (identified damaged portions necessary to be replaced)

C. Pantry (except at 2/F)

- C.1. Replacement of existing counter tiles and all cabinets
- C.2. Walls
- C.3. Replacement of identified damaged ceilings (part of restoration works)
- C.4. Window frames and grills inside

D. Other works not mentioned but necessary to be repaired & repainted

Note: Ceiling and Walls of Hallways at 2/F with some damaged portions to be repaired and to be applied with final/top coat only

II. Repainting of Roof Deck, Roofing and Others:

- A. Roof deck pedestal and parapet (inner walls)
- B. Pump room wall/ceiling and partition wall including door/openings
- C. Overhead tanks to be buffed and pedestal wall support only
- D. Roofing

III. Repainting of Exterior Walls and others

- A. Front Elevation (final coating only)
- B. Right Elevation
- C. Left Elevation
- D. Rear Elevation including the following works:

- D.1. Installation of additional fire exit from third floor to ground floor near both sides of rear elevation of the building
- D.2. Installation of grills with door passage way in/out going to electrical rooms to serve as safety precaution

IV. Others:

- A. Pump House
- B. Security, electrical and utility rooms
- C. Flag pole base and front wall

V. Public Toilets and Office comfort rooms are not included in the program of works

VI. Other works not mentioned but necessary to complete the work are included in this Contract. Restoration of damaged areas due to execution of work shall be done by the Contractor without cost to the owner.

VII. Quality Assurance Provision

All works relative to the above project shall be assured of its quality/above par workmanship acceptable by all stakeholders. Any defects/flaws or discovered defects shall be rectified the soonest possible time by the concerned Contractor.

VIII. Refer to attached documents for Material Technical Specifications/Schedule of Materials and Finishes

2) CCDL BUILDING AND LEARNER'S HALL

I. CCDL BUILDING

A. Ground Floor (Exterior Areas)

- A.1. Entry Foyer
- A.2. Female Toilet
- A.3. Open Area
- A.4. PWD Toilet
- A.5. Male Toilet
- A.6. Sandbox
- A.7. Preparation Area
- A.8. Sandbox Toilet
- A.9. Covered Porch
- A.10. Lounge Area
- A.11. Office 1
- A.12. Office 2
- A.13. Office 3
- A.14. Office 1, 2 & 3 Toilets
- A.15. LAMP Case Room
- A.16. LAMP Case Room's Toilet
- A.17. Canopies

B. Second Floor

- B.1. Stair No.1
- B.2. Corridor
- B.3. Digital Conference Room
- B.4. Upper and Lower RC Gutters
- B.5. Stage
- B.6. Backstage
- B.7. Female Toilet
- B.8. Male Toilet
- B.9. Exposed Roof Framings such as Truss System, Braces, Purlins etc.
- B.10. Door Frames/Jambs excluding Aluminum Frames/Tubular Members and Windows

C. All Exterior Walls of the Bldg., Window Grills, Walkway Steel Pipe Railings**D. Provision for Louver-Windows (2 units) at Backstage Area (see detail/plan) with 2 units 16x16 Exhaust Fans (industrial) Louvers & Ventilation System – thru the wall****E. Provision for Storm Drain/Downspout System near Entry Foyer****F. Waterproofing of Deck cover Second Floor, Stair RC Covers, Concrete Gutters around Digital Conference Hall Roofing & Inner Portions of Parapet Wall****G. Repainting of Existing Fire Exit/ladder to Roof & Roofing, Bridgeway leading to Learner's Hall****H. Roofing Area Repainting****I. Downspout Declogging****J. General Cleaning/Clearing of the building and repainting debris etc.****II. Learner's Hall****A. Ground Floor**

- A.1. Lobby
- A.2. Hallway
- A.3. Bedrooms (all)
- A.4. Stairs
- A.5. Toilet and Bath (all except tile works, cleaning only but replace cracked/broken, if any)
- A.6. Pathway/corridor

B. Second Floor

- B.1. Stair
- B.2. Hallway
- B.3. Bedrooms (all)
- B.4. Toilet and Bath (all except tile works, cleaning only but replace cracked/broken, if any)

B.5. Open Areas

B.6. Balcony 1 and 2

C. Exterior Portion of the Building

-Total repainting works on walls, parapets and other exposed masonry, concrete & metal members etc. (pls. specify), canopies, balconies and railings

D. Roofing Area Repainting

E. Provision for waterproofing for upper and lower inner parapet walls (inner portions) & RC gutter slab (cementitious brush type method)

F. Downspout Declogging

G. Clearing/Cleaning of the Building and Repainting Debris etc.

III. Pump Room Repainting

-Total interior and exterior walls and cover

IV. Repair of False Column & Damaged Ceiling near Stairwell leading to CCDL Bldg.

V. Other works not mentioned but necessary to complete the work are included in this Contract. Restoration of damaged areas due to execution of work shall be done by the Contractor without cost to the owner.

VI. Quality Assurance Provision

-All works relative to the above project shall be assured of its quality/above par workmanship acceptable by all stakeholders. Any defects/flaws or discovered defect/s shall be rectified the soonest possible time by the concerned Contractor. Waterproofing works shall be guaranteed to last five (5) years. Certification thereof shall be submitted duly signed and sealed by the manager of the authorized representative of the Contractor.

VII. Refer to Attached Documents for Material Technical Specifications/Schedule of Materials & Finishes

TECHNICAL SPECIFICATIONS:**1) UPOU MAIN BUILDING**

A. Painting/Repainting Materials		
Item No.	Description/Location of Surface to be painted/repainted	Type
1. Flat Latex	For masonry/concrete surfaces, acrylic type/water-based	Approved brand
2. Semi-gloss Latex		
3. Gloss Latex		
4. Acrycast		
5. Acrytex Primer		
6. Masonry Putty		
7. Paint Thinner	For wooden acoustic board, any surface applicable, coordinate with end-users	Approved brand
8. Quick Dry Enamel		
9. Flat Wall Enamel		
10. Lacquer Thinner		
11. Patching Compound	For masonry/concrete surface	Approved brand
12. Paint Roller	For concrete/steel/metal/wooden surfaces	A1 class
13. Baby Roller		A1 class
14. Semi-Ducco Finish		Refer to manufacturer's recommended painting material for ducco finish
15. 60x60 synthetic granite (for pantry counter)	For pantry counter	A1 class
16. ¾ Marine Plywood	For pantry cabinet	A1 class
17. Cabinet Handle, hinges, hasp, magnetic lock	For pantry cabinet	Branded, US/Japan/Italian-made
18. Goose-neck type faucet	For pantry sink	A1, Australian/German/Japan/Us-made
19. Silicon Sealant	Roofing; window frames	A1 class
20. Sealant Gun		A1 class
21. Sand Paper	Walls, ceiling etc.	A1 class
22. Paint Remover	For steel/metal surface	'Turco'
23. Roof Paint	For roofing	Roof Guard or approved equal
24. Paint Brush	Walls, ceiling etc.	Branded
25. All Others	Of quality/useful to the project	A1, branded or approved equal

2) CCDL BUILDING AND LEARNER'S HALL

A. Painting/Repainting Materials		
Item No.	Description/Location of Surface to be painted/repainted	Type
1. Flat Latex	For masonry/concrete surfaces, acrylic type/water-based	Approved brand
2. Semi-gloss Latex		
3. Gloss Latex		
4. Acrycast		
5. Acrytex Primer		
6. Masonry Putty		
7. Paint Thinner	For wooden acoustic board, any surface applicable, coordinate with end-users	Approved brand
8. Quick Dry Enamel		
9. Flat Wall Enamel		
10. Lacquer Thinner		
11. Patching Compound	For masonry/concrete surface & other surfaces applicable	Approved brand
12. Paint Roller	For concrete/steel/metal/wooden surfaces	A1 class
13. Baby Roller		A1 class
14. Semi-Ducco Finish		Refer to manufacturer's recommended painting material for ducco finish
15. Cementitious Waterproofing	Cementitious application for decks/firewalls, inner parapet walls, gutters	Plexibond or approved equal, B-7760, 16li or pail or tin on gallon size, 4li size Mondo Plexitite Cementitious Waterproofing process (same sizes) refer to manufacturer's recommended application & mixture & procedure
16. Downspout piping	Near stairwell slab roofing to lower ground (refer to details)	3"Ø orange, series 1000 by approved brand (including accessories)
17. Silicon Sealant	Roofing; window frames	A1 class
18. Sealant Gun		A1 class
19. Sand Paper	Walls, ceiling etc.	A1 class
20. Paint Remover	For steel/metal surface	'Turco'
21. Roof Paint	For roofing	Roof Guard or approved equal
22. Paint Brush	Walls, ceiling etc.	Branded
23. All Others	Of quality/useful to the project	A1, branded or approved equal
a. Louver-type wall ventilation	Backstage wall upper portion	2 units, customized 100mm min. width x 1.20 x 1.20cm each, item 305 stainless steel fabricated with exhaust/ventilator fan (branded) attached 16"x16" to

		each (submit sample prior to procurement/fabrication)
b. Baseboard	Main stage center wall base/backdrop	Same as existing (refer to actual) for make and design
c. Others	Fittings, misc. materials, accessories	A1 quality, branded or approved equal

Additional Notes:

1. Waterproofing is not part of the contract except on the specified locations under the breakdown of values of works.
2. Any part of the steel window grills that were already worn-out shall be restored accordingly.
3. Proper repainting methodology shall be adopted on all surfaces as per manufacturer's recommended procedure.
4. Hauling of office fixtures and materials shall be done by assigned UPOU personnel.
5. Scheduling of interior repainting of offices shall be coordinated with the respective offices/end-users. Winning bidder must submit proposal of the said scheduling for approval of the end-user.
6. Disinfection of each room is not part of the scope of work; however, the winning bidder may opt to do so upon exiting the area, without any additional cost on the part of the owner.
7. Other works not mentioned but necessary to complete the work are included in the Contract. Restoration of damaged areas due to execution of work shall be done by the Contractor without cost to the owner.
8. Site inspection is required and a duly notarized affidavit of site inspection shall be submitted.

Drawings

UPOU Main Building

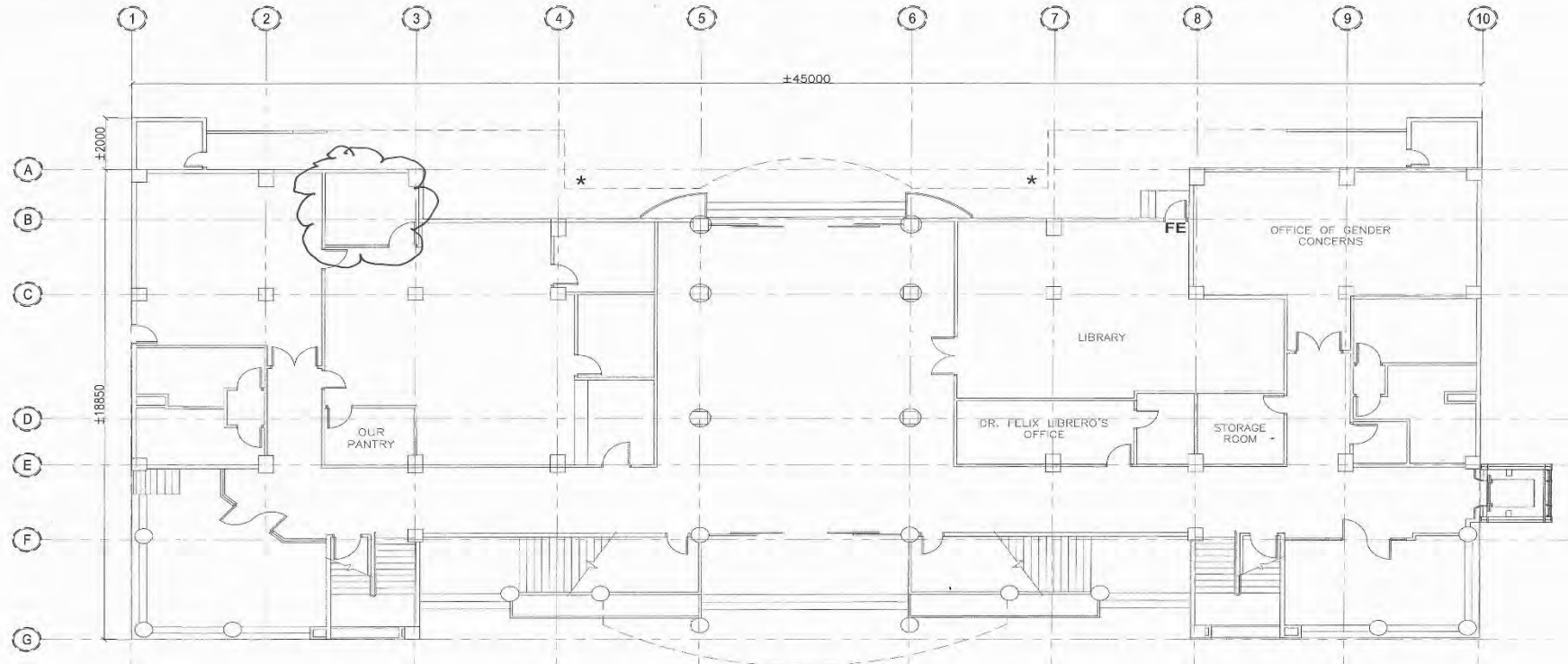

NOTES:

1. PLEASE REFER TO ATTACHMENT FOR PARTICULAR SCOPE OF WORK.
2. ALL EXTERIOR AND INTERIOR SURFACES OF THE BUILDING SHALL BE REPAINTED (TYPICAL FOR/TO ALL FLOORS/ LEVELS) EXCEPT FOR THE COMFORT ROOMS AND DOORS.
3. PANTRY ROOMS HAVE SEPARATE REPAIR AND REPLACEMENT OF SPECIFIC PAY ITEMS OF WORK BUT PART OF THE PROJECT.
4. ADOPT PARTICULAR BRANDED A1 PAINTING MATERIALS INCLUDING ACCESSORIES AND/ OR CONSUMABLES. SUBMIT SAMPLES OF UNOPENED PAINTING MATERIALS FOR APPROPRIATE CHECKING AND APPROVAL PRIOR TO MASS PROCUREMENT.
5. LIKewise WITH THE APPROVED SWATCHES, ONLY CAN THE CONTRACTOR PROCURE SUCH.
6. COORDINATE WITH THE CONCERNED END-USERS AND OPEN UNIVERSITY TECHNICAL PEOPLE RE IMPLEMENTATION OF THE PROJECT.
7. SITE INSPECTION IS MANDATORY.



GROUND FLOOR PLAN

SCALE 1:150 MTS.

LEGEND:



PORTION OF DILAPIDATED CEILING TO BE FIXED/ REPLACED WITH NEW ONES (VERIFY ON SITE)



LOCATION OF PROPOSED EMERGENCY ESCAPE LADDER (FROM THIRD FLOOR TO GROUND FLOOR) VERIFY

EDILBERT P. CACAS

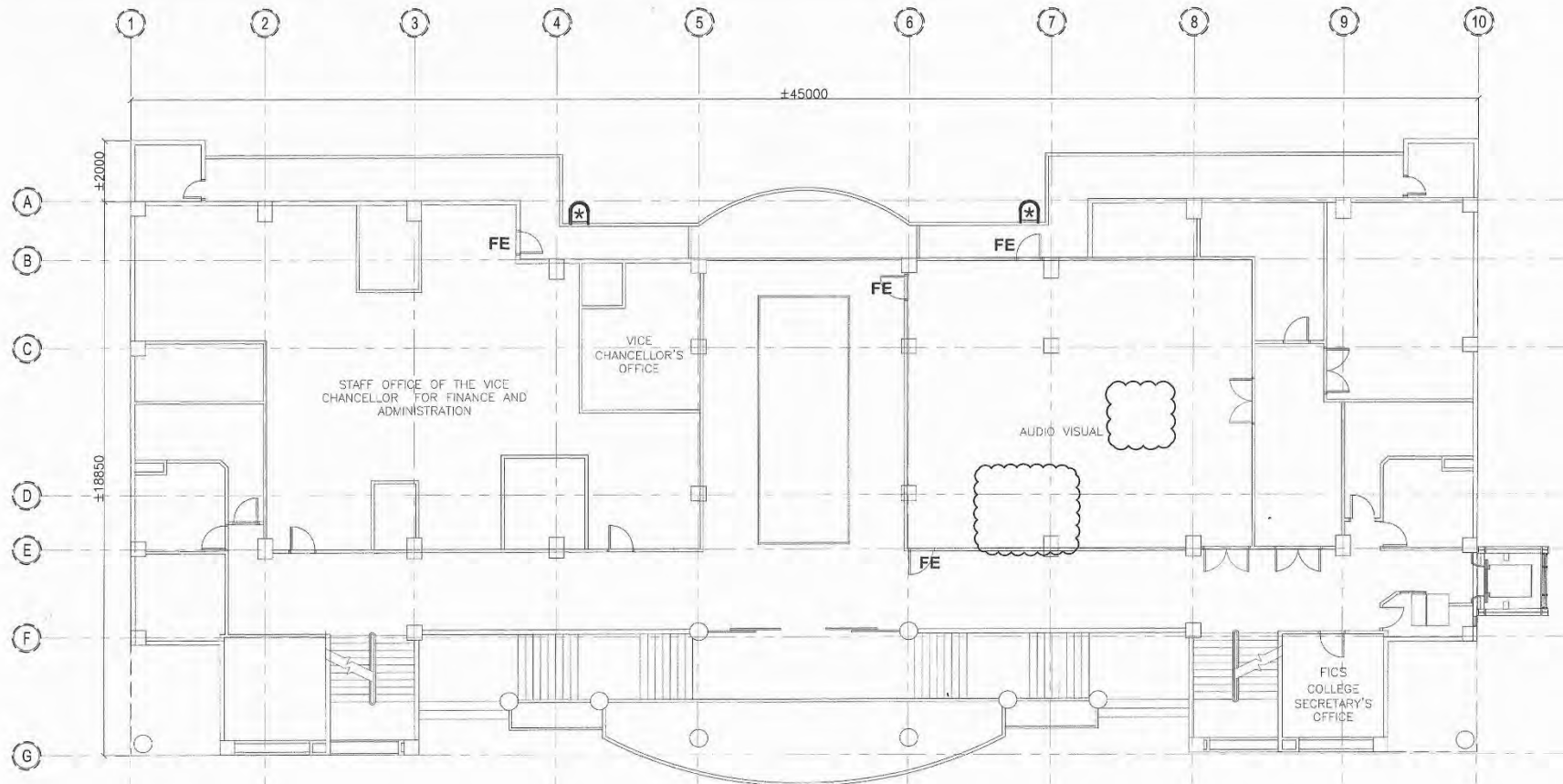



NOTES:

1. PLEASE REFER TO ATTACHMENT FOR PARTICULAR SCOPE OF WORK.
2. ALL EXTERIOR AND INTERIOR SURFACES OF THE BUILDING SHALL BE REPAINTED (TYPICAL FOR/TO ALL FLOORS/ LEVELS) EXCEPT FOR THE COMFORT ROOMS AND DOORS.
3. PANTRY ROOMS HAVE SEPARATE REPAIR AND REPLACEMENT OF SPECIFIC PAY ITEMS OF WORK BUT PART OF THE PROJECT.
4. ADOPT PARTICULAR BRANDED A1 PAINTING MATERIALS INCLUDING ACCESSORIES AND/ OR CONSUMABLES. SUBMIT SAMPLES OF UNOPENED PAINTING MATERIALS FOR APPROPRIATE CHECKING AND APPROVAL PRIOR TO MASS PROCUREMENT.
5. LIKEWISE WITH THE APPROVED SWATCHES, ONLY CAN THE CONTRACTOR PROCURE SUCH.
6. COORDINATE WITH THE CONCERNED END-USERS AND OPEN UNIVERSITY TECHNICAL PEOPLE RE IMPLEMENTATION OF THE PROJECT.
7. SITE INSPECTION IS MANDATORY.

SECOND FLOOR PLAN
SCALE 1:150 MTS.

LEGEND:

-  PORTION OF DILAPIDATED CEILING TO BE FIXED/ REPLACED WITH NEW ONES (VERIFY ON SITE)
-  LOCATION OF PROPOSED EMERGENCY ESCAPE LADDER (FROM THIRD FLOOR TO GROUND FLOOR) VERIFY

EDILBERT B. Ocas

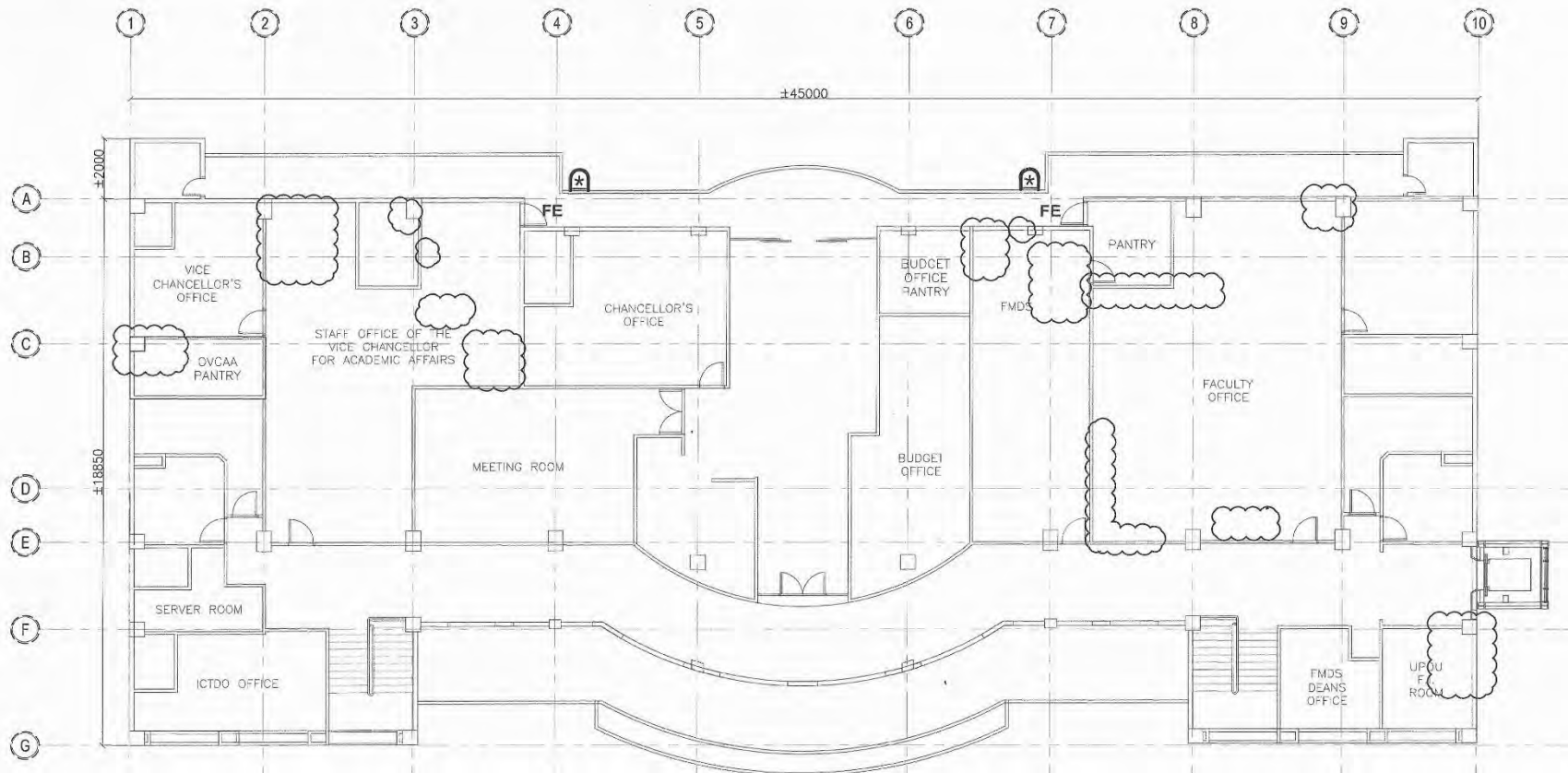

NOTES:

1. PLEASE REFER TO ATTACHMENT FOR PARTICULAR SCOPE OF WORK.
2. ALL EXTERIOR AND INTERIOR SURFACES OF THE BUILDING SHALL BE REPAINTED (TYPICAL FOR/TO ALL FLOORS/ LEVELS) EXCEPT FOR THE COMFORT ROOMS AND DOORS.
3. PANTRY ROOMS HAVE SEPARATE REPAIR AND REPLACEMENT OF SPECIFIC PAY ITEMS OF WORK BUT PART OF THE PROJECT.
4. ADOPT PARTICULAR BRANDED A1 PAINTING MATERIALS INCLUDING ACCESSORIES AND/ OR CONSUMABLES. SUBMIT SAMPLES OF UNOPENED PAINTING MATERIALS FOR APPROPRIATE CHECKING AND APPROVAL PRIOR TO MASS PROCUREMENT.
5. LIKEWISE WITH THE APPROVED SWATCHES, ONLY CAN THE CONTRACTOR PROCURE SUCH.
6. COORDINATE WITH THE CONCERNED END-USERS AND OPEN UNIVERSITY TECHNICAL PEOPLE RE IMPLEMENTATION OF THE PROJECT.
7. SITE INSPECTION IS MANDATORY.



THIRD FLOOR PLAN

SCALE 1:150 MTS.

LEGEND:



PORTION OF DILAPIDATED CEILING TO BE FIXED/ REPLACED WITH NEW ONES (VERIFY ON SITE)



LOCATION OF PROPOSED EMERGENCY ESCAPE LADDER (FROM THIRD FLOOR TO GROUND FLOOR) VERIFY

Handwritten signature: ELLIBERTO B. CRAS

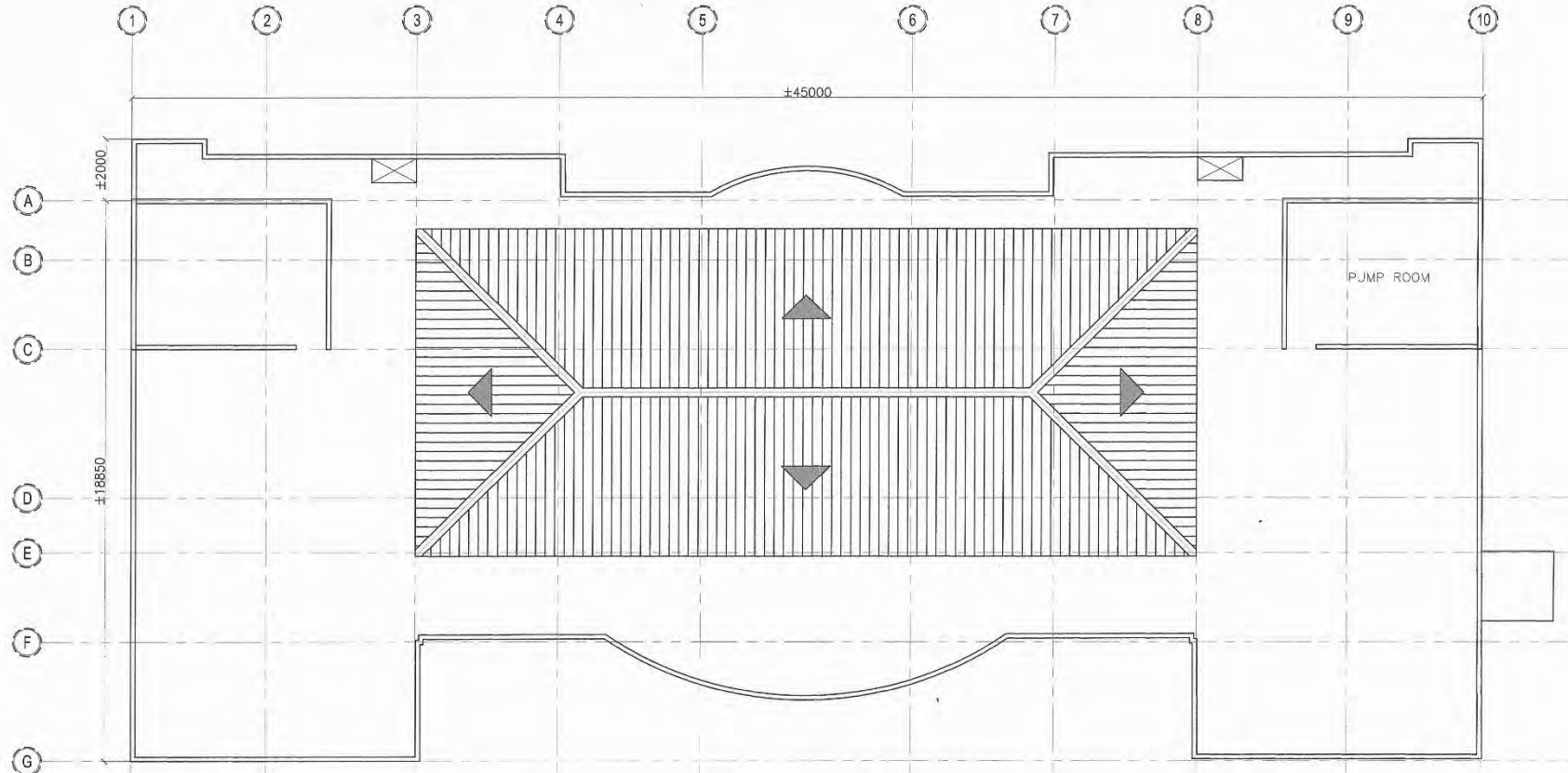

NOTES:

1. PLEASE REFER TO ATTACHMENT FOR PARTICULAR SCOPE OF WORK.
2. ALL EXTERIOR AND INTERIOR SURFACES OF THE BUILDING SHALL BE REPAINTED (TYPICAL FOR/TO ALL FLOORS/ LEVELS) EXCEPT FOR THE COMFORT ROOMS AND DOORS.
3. PANTRY ROOMS HAVE SEPARATE REPAIR AND REPLACEMENT OF SPECIFIC PAY ITEMS OF WORK BUT PART OF THE PROJECT.
4. ADOPT PARTICULAR BRANDED A1 PAINTING MATERIALS INCLUDING ACCESSORIES AND/ OR CONSUMABLES. SUBMIT SAMPLES OF UNOPENED PAINTING MATERIALS FOR APPROPRIATE CHECKING AND APPROVAL PRIOR TO MASS PROCUREMENT.
5. LIKEWISE WITH THE APPROVED SWATCHES, ONLY CAN THE CONTRACTOR PROCURE SUCH.
6. COORDINATE WITH THE CONCERNED END-USERS AND OPEN UNIVERSITY TECHNICAL PEOPLE RE IMPLEMENTATION OF THE PROJECT.
7. SITE INSPECTION IS MANDATORY.



ROOF DECK PLAN

SCALE 1:150 MTS.

EPILBUD S. CALAS

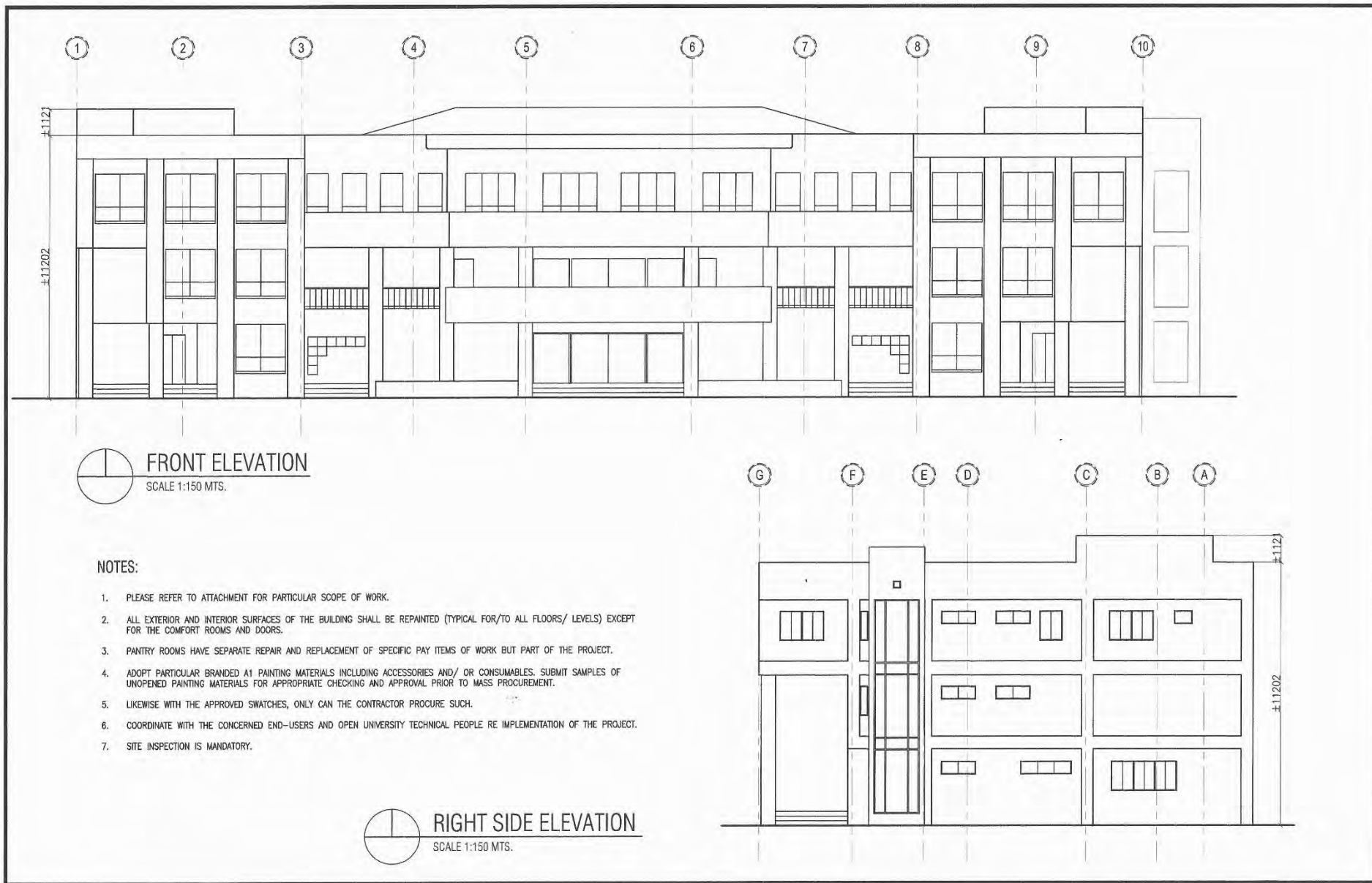

EDWARD B. HENS

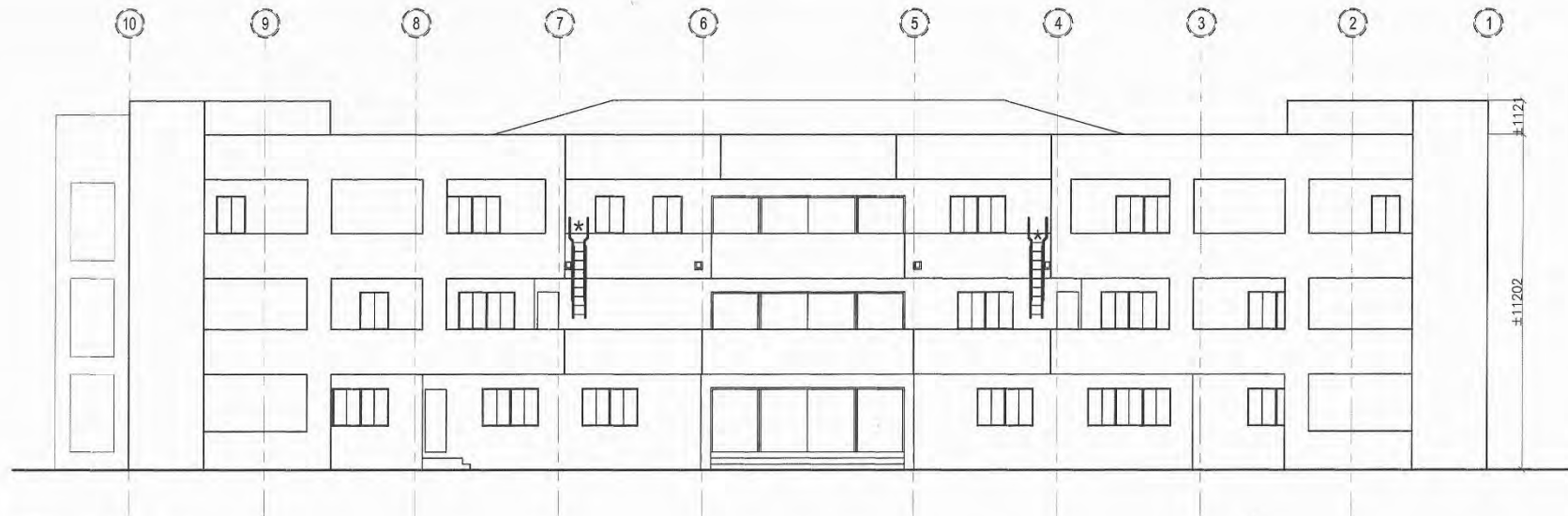

REAR ELEVATION

SCALE 1:150 MTS.

NOTES:

1. PLEASE REFER TO ATTACHMENT FOR PARTICULAR SCOPE OF WORK.
2. ALL EXTERIOR AND INTERIOR SURFACES OF THE BUILDING SHALL BE REPAINTED (TYPICAL FOR/TO ALL FLOORS/ LEVELS) EXCEPT FOR THE COMFORT ROOMS AND DOORS.
3. PANTRY ROOMS HAVE SEPARATE REPAIR AND REPLACEMENT OF SPECIFIC PAY ITEMS OF WORK BUT PART OF THE PROJECT.
4. ADOPT PARTICULAR BRANDED A1 PAINTING MATERIALS INCLUDING ACCESSORIES AND/ OR CONSUMABLES. SUBMIT SAMPLES OF UNOPENED PAINTING MATERIALS FOR APPROPRIATE CHECKING AND APPROVAL PRIOR TO MASS PROCUREMENT.
5. LIKEWISE WITH THE APPROVED SWATCHES, ONLY CAN THE CONTRACTOR PROCURE SUCH.
6. COORDINATE WITH THE CONCERNED END-USERS AND OPEN UNIVERSITY TECHNICAL PEOPLE RE IMPLEMENTATION OF THE PROJECT.
7. SITE INSPECTION IS MANDATORY.



LEFT SIDE ELEVATION

SCALE 1:150 MTS.

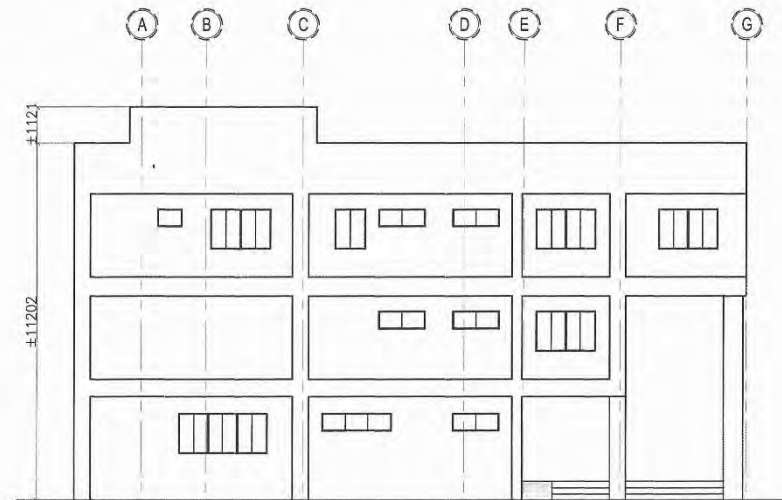

Handwritten signature
 ENGINEER'S NAME

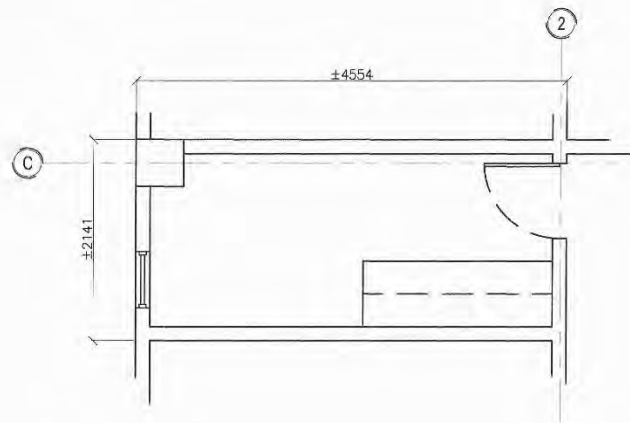

BLOW-UP DETAIL OF PANTRY
SCALE 1:50 MTS.

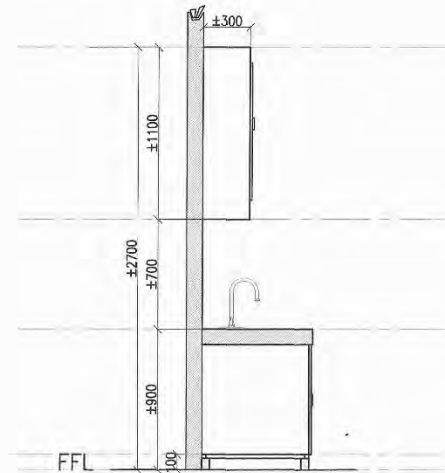

SECTION OF PANTRY
SCALE 1:30 MTS.

NOTES:

1. PLEASE REFER TO ATTACHMENT FOR PARTICULAR SCOPE OF WORK.
2. ALL EXTERIOR AND INTERIOR SURFACES OF THE BUILDING SHALL BE REPAINTED (TYPICAL FOR/TO ALL FLOORS/ LEVELS) EXCEPT FOR THE COMFORT ROOMS AND DOORS.
3. PANTRY ROOMS HAVE SEPARATE REPAIR AND REPLACEMENT OF SPECIFIC PAY ITEMS OF WORK BUT PART OF THE PROJECT.
4. ADOPT PARTICULAR BRANDED A1 PAINTING MATERIALS INCLUDING ACCESSORIES AND/ OR CONSUMABLES. SUBMIT SAMPLES OF UNOPENED PAINTING MATERIALS FOR APPROPRIATE CHECKING AND APPROVAL PRIOR TO MASS PROCUREMENT.
5. LIKEWISE WITH THE APPROVED SWATCHES, ONLY CAN THE CONTRACTOR PROCURE SUCH.
6. COORDINATE WITH THE CONCERNED END-USERS AND OPEN UNIVERSITY TECHNICAL PEOPLE RE IMPLEMENTATION OF THE PROJECT.
7. SITE INSPECTION IS MANDATORY.

EDU/STN/B. CHAS

CCDL Building

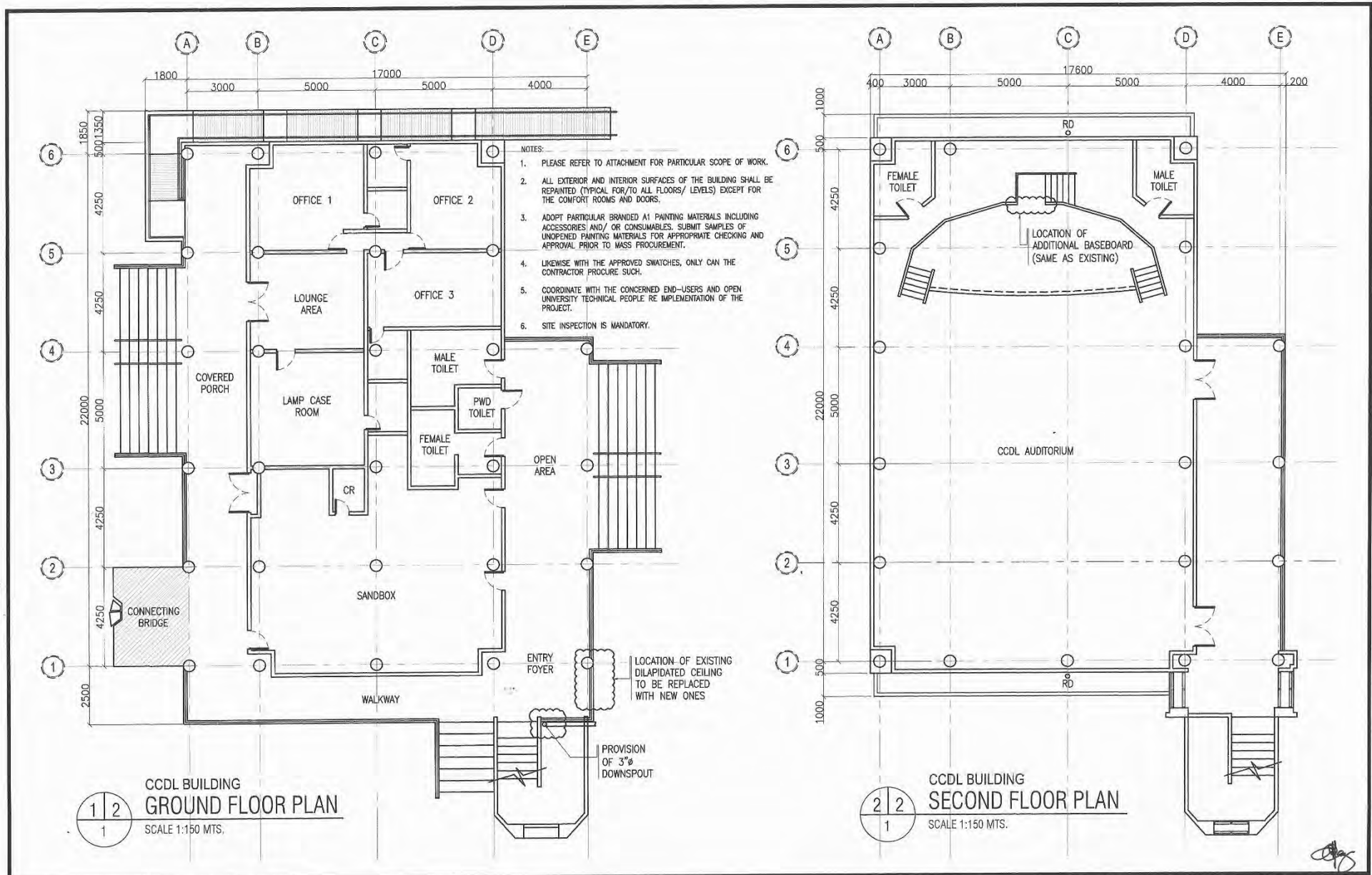

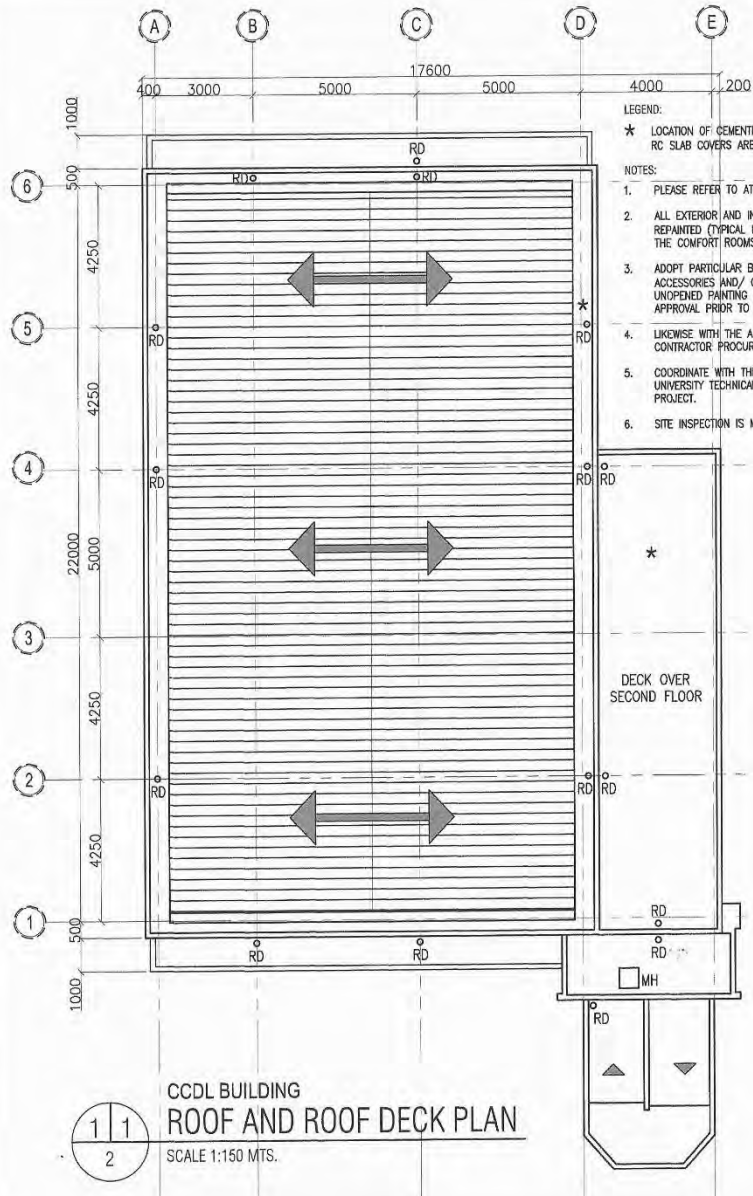

LEGEND:

* LOCATION OF CEMENTITIOUS WATERPROOFING AREA (ALL RC SLAB COVERS ARE PART OF WATERPROOFING WORKS)

NOTES:

1. PLEASE REFER TO ATTACHMENT FOR PARTICULAR SCOPE OF WORK.
2. ALL EXTERIOR AND INTERIOR SURFACES OF THE BUILDING SHALL BE REPAINTED (TYPICAL FOR/TO ALL FLOORS/ LEVELS) EXCEPT FOR THE COMFORT ROOMS AND DOORS.
3. ADOPT PARTICULAR BRANDED AT PAINTING MATERIALS INCLUDING ACCESSORIES AND/ OR CONSUMABLES. SUBMIT SAMPLES OF UNOPENED PAINTING MATERIALS FOR APPROPRIATE CHECKING AND APPROVAL PRIOR TO MASS PROCUREMENT.
4. LIKEWISE WITH THE APPROVED SWATCHES, ONLY CAN THE CONTRACTOR PROCURE SUCH.
5. COORDINATE WITH THE CONCERNED END-USERS AND OPEN UNIVERSITY TECHNICAL PEOPLE RE IMPLEMENTATION OF THE PROJECT.
6. SITE INSPECTION IS MANDATORY.

OTHER DETAILS

1. PROVISION FOR TWO UNITS OF LOUVER WINDOWS WITH TWO UNITS OF EXHAUST FAN AT CCDL AUDITORIUM.

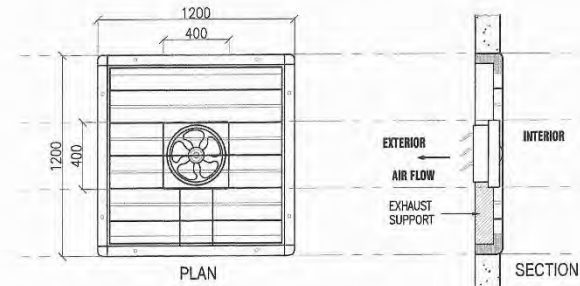

2. ADDITIONAL BASEBOARD AT CCDL AUDITORIUM STAGE (SAME AS EXISTING).
3. PROVISION FOR ROOF/ STORM DRAINAGE (DOWNSPOUT) AT EXTENSION OF STAIRWELL.

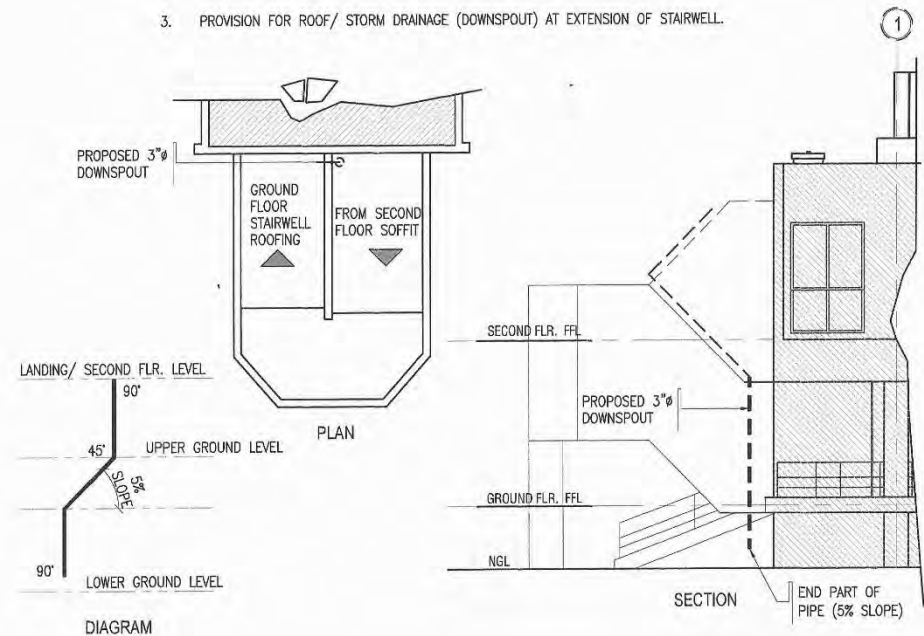

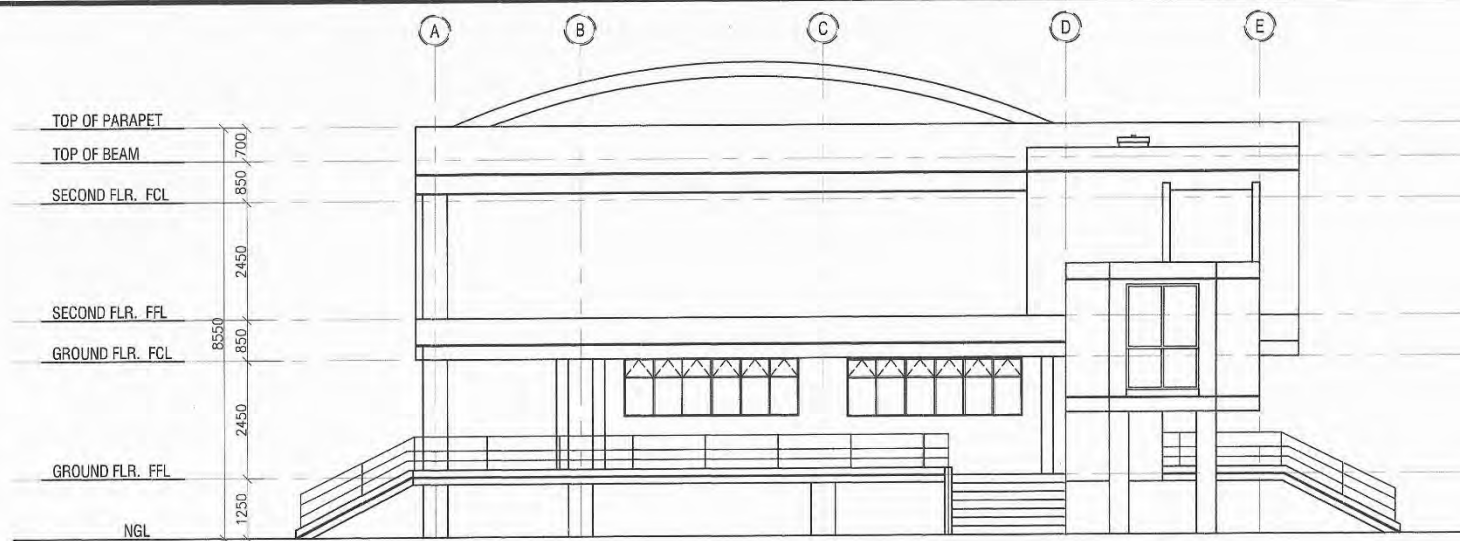

CCDL BUILDING
FRONT ELEVATION
SCALE 1:100 MTS.

- NOTES:
1. PLEASE REFER TO ATTACHMENT FOR PARTICULAR SCOPE OF WORK.
 2. ALL EXTERIOR AND INTERIOR SURFACES OF THE BUILDING SHALL BE REPAINTED (TYPICAL FOR/TO ALL FLOORS/ LEVELS) EXCEPT FOR THE COMFORT ROOMS AND DOORS.
 3. ADOPT PARTICULAR BRANDED A1 PAINTING MATERIALS INCLUDING ACCESSORIES AND/ OR CONSUMABLES. SUBMIT SAMPLES OF UNOPENED PAINTING MATERIALS FOR APPROPRIATE CHECKING AND APPROVAL PRIOR TO MASS PROCUREMENT.
 4. LIKEWISE WITH THE APPROVED SWATCHES, ONLY CAN THE CONTRACTOR PROCURE SUCH.
 5. COORDINATE WITH THE CONCERNED END-USERS AND OPEN UNIVERSITY TECHNICAL PEOPLE RE IMPLEMENTATION OF THE PROJECT.
 6. SITE INSPECTION IS MANDATORY.



CCDL BUILDING LEFT SIDE ELEVATION
SCALE 1:100 MTS.

[Handwritten signature]

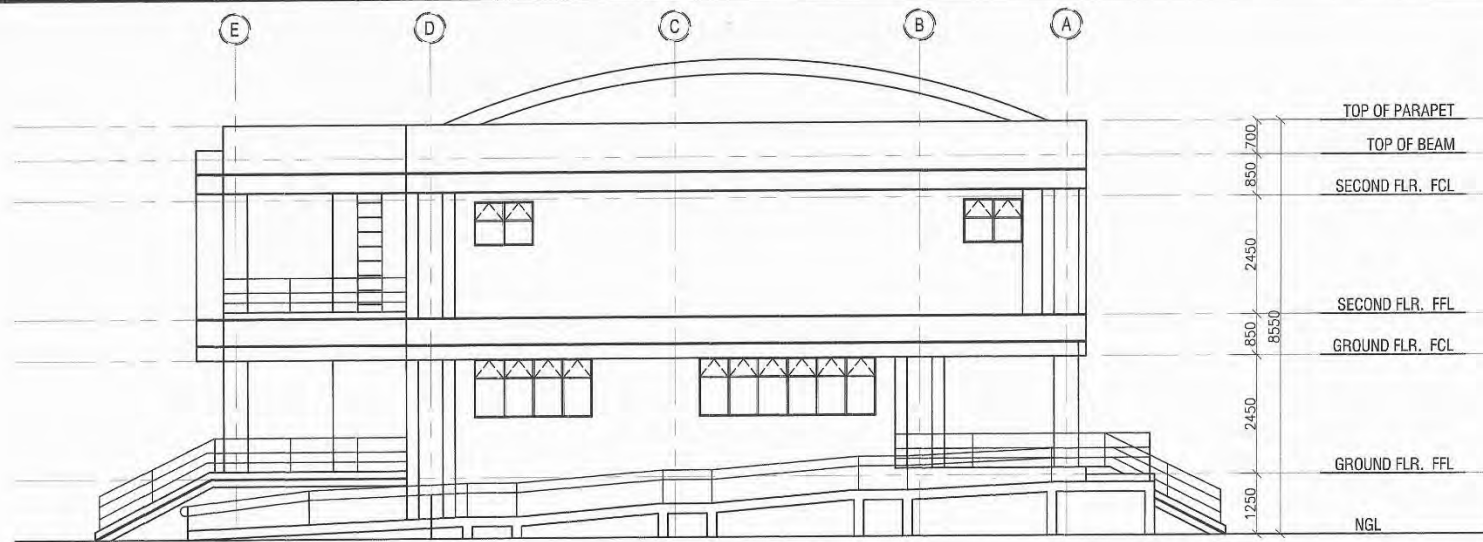

CCDL BUILDING
REAR ELEVATION
SCALE 1:100 MTS.

NOTES:

1. PLEASE REFER TO ATTACHMENT FOR PARTICULAR SCOPE OF WORK.
2. ALL EXTERIOR AND INTERIOR SURFACES OF THE BUILDING SHALL BE REPAINTED (TYPICAL FOR/TO ALL FLOORS/ LEVELS) EXCEPT FOR THE COMFORT ROOMS AND DOORS.
3. ADOPT PARTICULAR BRANDED A1 PAINTING MATERIALS INCLUDING ACCESSORIES AND/OR CONSUMABLES. SUBMIT SAMPLES OF UNOPENED PAINTING MATERIALS FOR APPROPRIATE CHECKING AND APPROVAL PRIOR TO MASS PROCUREMENT.
4. LIKEWISE WITH THE APPROVED SWATCHES, ONLY CAN THE CONTRACTOR PROCURE SUCH.
5. COORDINATE WITH THE CONCERNED END-USERS AND OPEN UNIVERSITY TECHNICAL PEOPLE RE IMPLEMENTATION OF THE PROJECT.
6. SITE INSPECTION IS MANDATORY.



CCDL BUILDING RIGHT SIDE ELEVATION
SCALE 1:100 MTS.



Learner's Hall Building

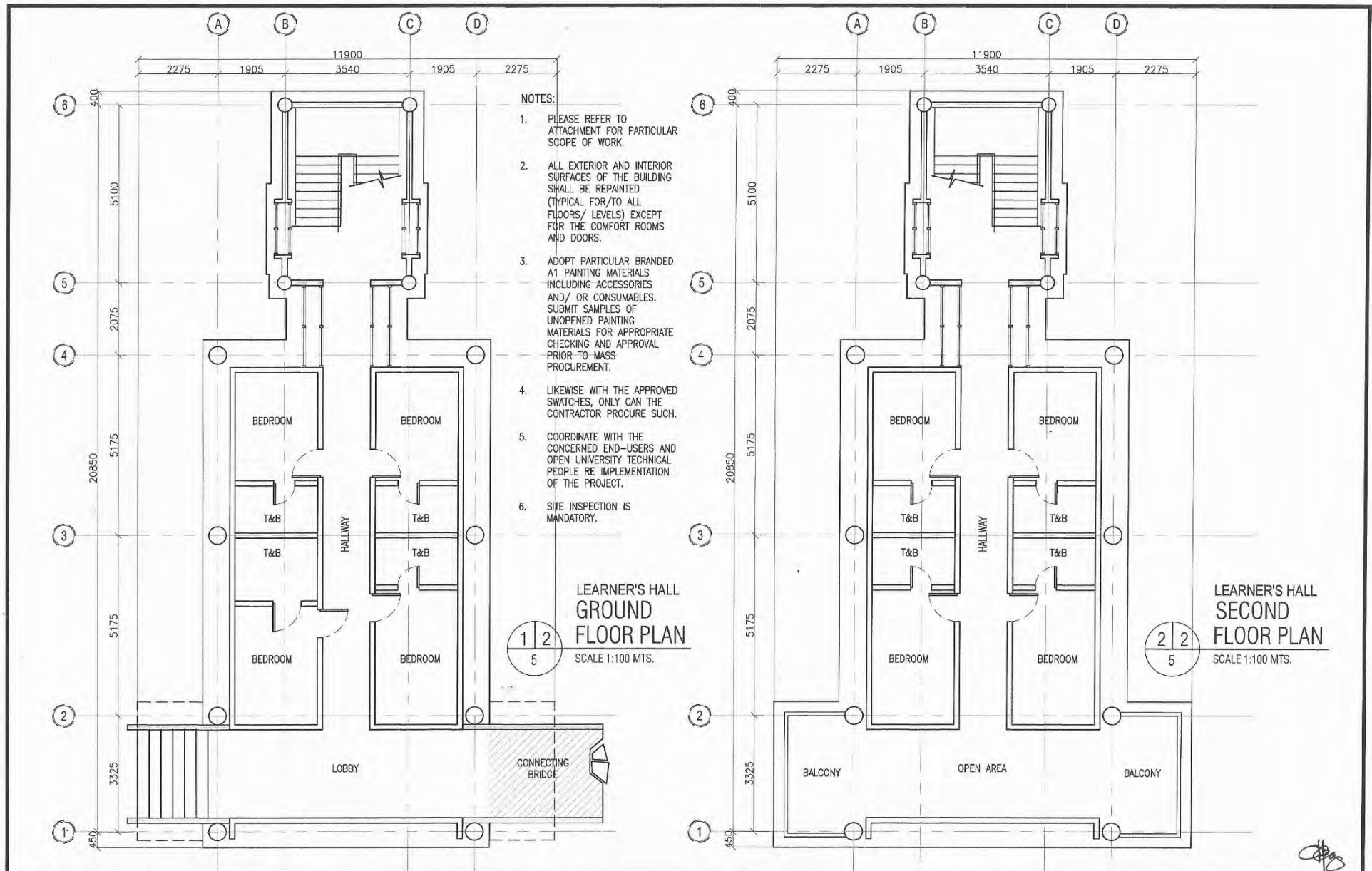

NOTE:

ALL UPPER AND LOWER RC DECKS AND INNER PART OF PARAPET SHALL BE APPLIED WITH CEMENTITIOUS WATERPROOFING.

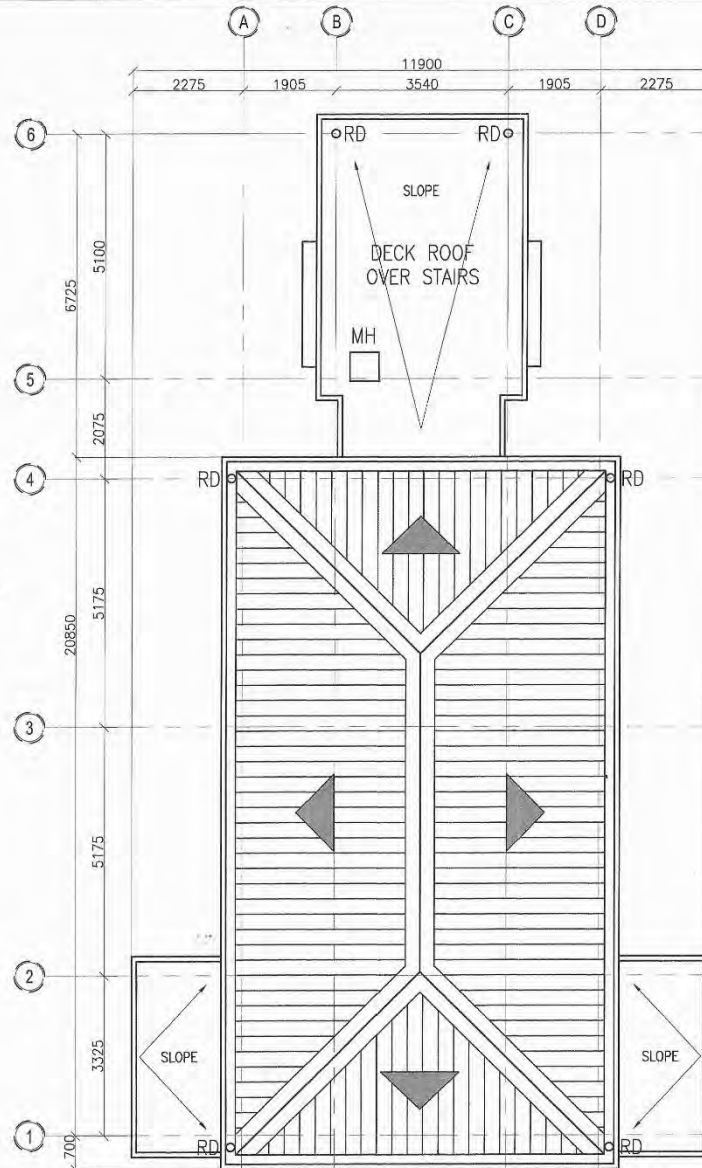

NOTES:

1. PLEASE REFER TO ATTACHMENT FOR PARTICULAR SCOPE OF WORK.
2. ALL EXTERIOR AND INTERIOR SURFACES OF THE BUILDING SHALL BE REPAINTED (TYPICAL FOR/TO ALL FLOORS/ LEVELS) EXCEPT FOR THE COMFORT ROOMS AND DOORS.
3. ADOPT PARTICULAR BRANDED A1 PAINTING MATERIALS INCLUDING ACCESSORIES AND/ OR CONSUMABLES. SUBMIT SAMPLES OF UNOPENED PAINTING MATERIALS FOR APPROPRIATE CHECKING AND APPROVAL PRIOR TO MASS PROCUREMENT.
4. LIKEWISE WITH THE APPROVED SWATCHES, ONLY CAN THE CONTRACTOR PROCURE SUCH.
5. COORDINATE WITH THE CONCERNED END-USERS AND OPEN UNIVERSITY TECHNICAL PEOPLE RE IMPLEMENTATION OF THE PROJECT.
6. SITE INSPECTION IS MANDATORY.

1 1
6

LEARNER'S HALL
ROOF PLAN

SCALE 1:100 MTS.

Handwritten signature/initials.

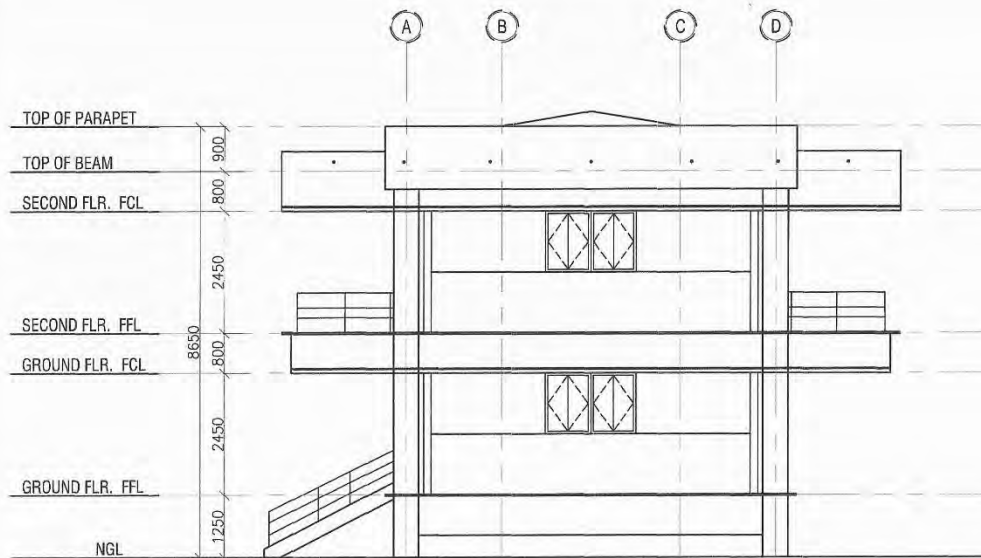

NOTES:

1. PLEASE REFER TO ATTACHMENT FOR PARTICULAR SCOPE OF WORK.
2. ALL EXTERIOR AND INTERIOR SURFACES OF THE BUILDING SHALL BE REPAINTED (TYPICAL FOR/TO ALL FLOORS/ LEVELS) EXCEPT FOR THE COMFORT ROOMS AND DOORS.
3. ADOPT PARTICULAR BRANDED A1 PAINTING MATERIALS INCLUDING ACCESSORIES AND/ OR CONSUMABLES. SUBMIT SAMPLES OF UNOPENED PAINTING MATERIALS FOR APPROPRIATE CHECKING AND APPROVAL PRIOR TO MASS PROCUREMENT.
4. LIKEWISE WITH THE APPROVED SWATCHES, ONLY CAN THE CONTRACTOR PROCURE SUCH.
5. COORDINATE WITH THE CONCERNED END-USERS AND OPEN UNIVERSITY TECHNICAL PEOPLE RE IMPLEMENTATION OF THE PROJECT.
6. SITE INSPECTION IS MANDATORY.

1 2
7

LEARNER'S HALL
FRONT ELEVATION

SCALE 1:100 MTS.

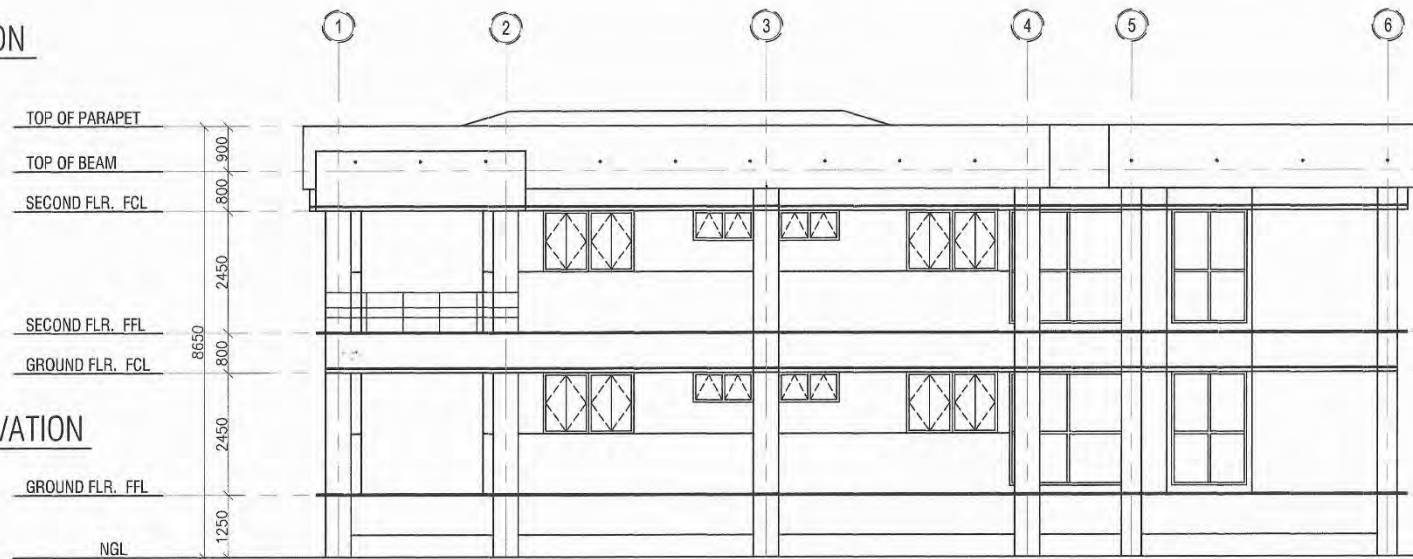

2 2
7

LEARNER'S HALL
RIGHT SIDE ELEVATION

SCALE 1:100 MTS.

Handwritten signature or initials.

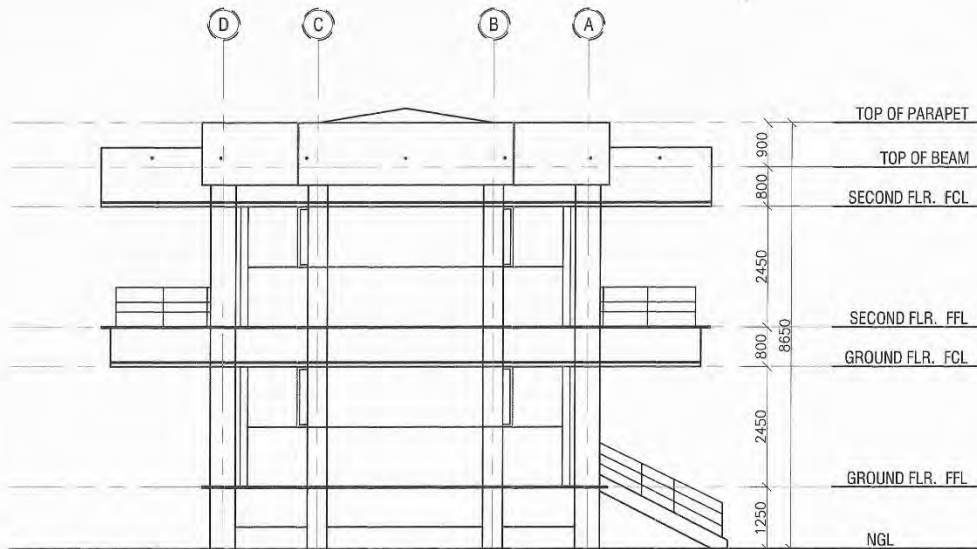

LEARNER'S HALL
REAR ELEVATION
SCALE 1:100 MTS.

NOTES:

1. PLEASE REFER TO ATTACHMENT FOR PARTICULAR SCOPE OF WORK.
2. ALL EXTERIOR AND INTERIOR SURFACES OF THE BUILDING SHALL BE REPAINTED (TYPICAL FOR/TO ALL FLOORS/ LEVELS) EXCEPT FOR THE COMFORT ROOMS AND DOORS.
3. ADOPT PARTICULAR BRANDED A1 PAINTING MATERIALS INCLUDING ACCESSORIES AND/ OR CONSUMABLES. SUBMIT SAMPLES OF UNOPENED PAINTING MATERIALS FOR APPROPRIATE CHECKING AND APPROVAL PRIOR TO MASS PROCUREMENT.
4. LIKEWISE WITH THE APPROVED SWATCHES, ONLY CAN THE CONTRACTOR PROCURE SUCH.
5. COORDINATE WITH THE CONCERNED END-USERS AND OPEN UNIVERSITY TECHNICAL PEOPLE RE IMPLEMENTATION OF THE PROJECT.
6. SITE INSPECTION IS MANDATORY.

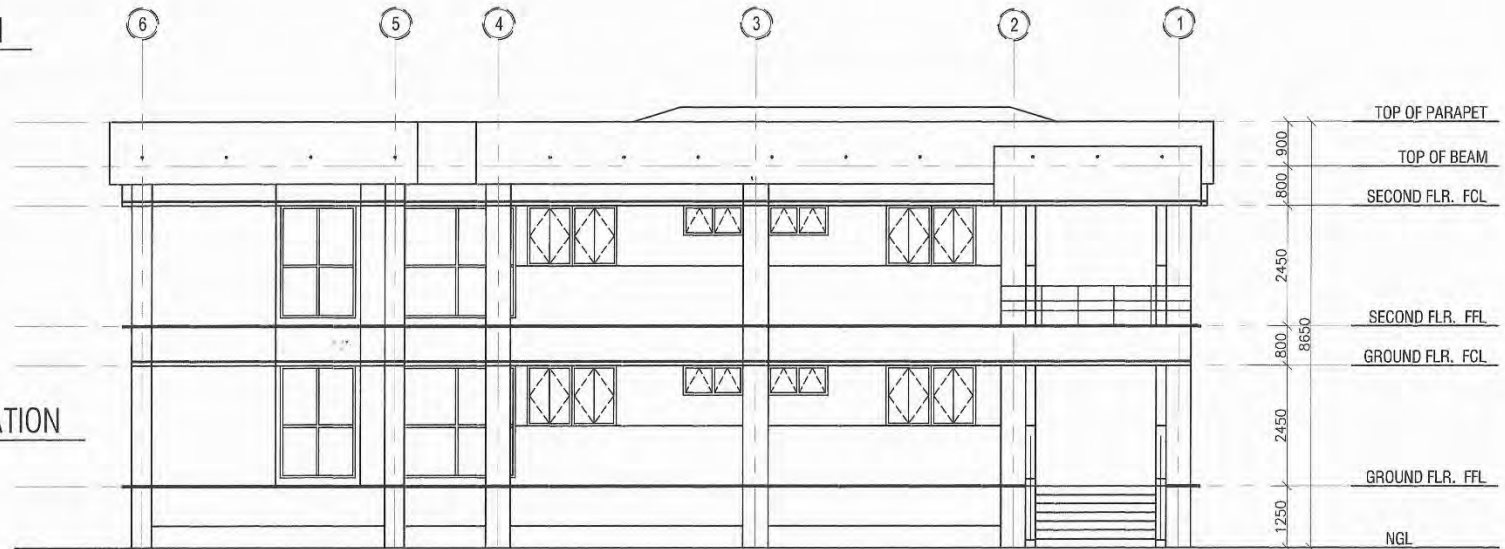

LEARNER'S HALL
LEFT SIDE ELEVATION
SCALE 1:100 MTS.

[Handwritten signature]

Section VIII. Bill of Quantities

DETAILED CONSTRUCTION ESTIMATE WORKSHEET (DCEW)

Project :	REPAIR AND REPAINTING OF WALLS AND CEILINGS AND FABRICATION AND INSTALLATION OF FIRE EXIT AND STEEL GRILLS IN THE UPOU MAIN/BUILDINGS	Prepared / Estimated by:		Submitted by:	Date:
Location :	UPOU Headquarters, Maahas, Los Baños, Laguna	Certified Correct:			
Subject :	BILL OF MATERIALS AND COST ESTIMATES	Signature over Printed Name of General Manager		Address of Bidder: 0.00	
				Estimated Project Cost: 0.00	
				No. of Days to Complete: 60 CALENDAR DAYS	

ITEM NO.	ITEM OF WORK	QTY.	UNIT	DIRECT COST (EXCLUSIVE OF 12% VAT)				TOTAL DIRECT COST (PHP)	UNIT COST (PHP)
				MATERIALS		LABOR			
				PER UNIT	MAT'L .COST	PER UNIT	LABOR COST		
I.	SITE PREPARATION AND RELATED GENERAL REQUIREMENTS								
	A. Temporary Enclosure (per specific location of work and pre-identified including supports and hardware)	1	lot		0.00		0.00	0.00	0.00
	B. Temporary Power and Water	1	lot		0.00		0.00	0.00	0.00
	C. Temporary Facilities	1	lot		0.00		0.00	0.00	0.00
	D. Submittals - color swatches of paint specification/ brand of materials	1	lot		0.00	-	-	0.00	0.00
	E. Scaffoldings (metal/bamboo usage) - for all areas	1	lot		0.00		0.00	0.00	0.00
	F. Coordination Meetings at least twice a month	1	lot		0.00	-	-	0.00	0.00
II.	PAINTING/REPAINTING WORKS								
	1) UPOU Main Building								
	A. Total Exterior Parts of the Building								
	1. Front Elevation (top coat only)								
	1.1. Gloss Latex	10	tin		0.00		0.00	0.00	0.00
	1.2. Acrytex Primer	6	gals		0.00		0.00	0.00	0.00
	1.3. Masonry Putty	4	gals		0.00		0.00	0.00	0.00
	1.4. Acrycast	4	gals		0.00		0.00	0.00	0.00
	1.5. Accessories								
	a. Spatula	6	pcs		0.00		0.00	0.00	0.00
	b. Paint Roller #5	6	pcs		0.00		0.00	0.00	0.00
	c. Paint Roller #7	6	pcs		0.00		0.00	0.00	0.00
	d. Baby Roller	6	pcs		0.00		0.00	0.00	0.00
	e. Paint Brush 4"	2	pcs		0.00		0.00	0.00	0.00
	f. Paint Brush 3"	4	pcs		0.00		0.00	0.00	0.00
	g. Paint Brush 2"	4	pcs		0.00		0.00	0.00	0.00
	h. Paint Brush 1"	2	pcs		0.00		0.00	0.00	0.00
	i. Sandpaper (assorted)	100	pcs		0.00		0.00	0.00	0.00

ITEM NO.	ITEM OF WORK	QTY.	UNIT	DIRECT COST (EXCLUSIVE OF 12% VAT)				TOTAL DIRECT COST (PHP)	UNIT COST (PHP)
				MATERIALS		LABOR			
				PER UNIT	MAT'L .COST	PER UNIT	LABOR COST		
	j. Roller Pad	4	pcs		0.00		0.00	0.00	0.00
	k. Epoxy Primer	4	gals		0.00		0.00	0.00	0.00
	l. 'Paleta'/Palate	20	pairs		0.00		0.00	0.00	0.00
	m. Paint Thinner	18	gals		0.00		0.00	0.00	0.00
	n. Black Enamel	12	gals		0.00		0.00	0.00	0.00
	o. Lamp Black Epoxy Enamel	12	gals		0.00		0.00	0.00	0.00
	p. Masking Tape (1")	30	rolls		0.00		0.00	0.00	0.00
	q. Used cloth/rag	10	kgs		0.00		0.00	0.00	0.00
	r. Compressor Usage	1	lot		0.00		0.00	0.00	0.00
	s. Lacquer Thinner	6	gals		0.00		0.00	0.00	0.00
	t. Used Newspaper	10	kgs		0.00		0.00	0.00	0.00
	u. Harness and other PPE (Personal Protective Equipment)	1	lot		0.00		0.00	0.00	0.00
	v. Nylon Rope 1/2" Ø	20	m		0.00		0.00	0.00	0.00
	w. Nylon Rope 3/4" Ø	20	m		0.00		0.00	0.00	0.00
	x. #16 G.I. Tie Wire	30	kgs		0.00		0.00	0.00	0.00
	y. Others (please specify)								
	y.1. Acry Colors (assorted)	1	lot		0.00		0.00	0.00	0.00
	y.2. Tinting Colors (assorted)	1	lot		0.00		0.00	0.00	0.00
	1.6. Miscellaneous works such as provision for additional brass on lacking stair/step nosing (same/similar specs) and application of certain finish to retain its shiny, clean, exposed surface (where required)	22	lm		0.00		0.00	0.00	0.00
	1.7. Repainting of Fire Exit Ladder (all locations)	2	locations		0.00		0.00	0.00	0.00
	1.8. Provision of additional customized FE Ladder (submit sample) refer to location	2	locations		0.00		0.00	0.00	0.00
	1.9. Repainting of Stair Railings	2	locations		0.00		0.00	0.00	0.00
	2. Right, Left and Rear Side Elevations								
	2.1. Flat Latex	35	tins		0.00		0.00	0.00	0.00
	2.2. Semi-Gloss	40	tins		0.00		0.00	0.00	0.00
	2.3. Acrytex Primer	10	gals		0.00		0.00	0.00	0.00
	2.4. Acrycast	10	gals		0.00		0.00	0.00	0.00
	2.5. Patching Compound	10	bags		0.00		0.00	0.00	0.00
	2.6. Accessories								
	a. Paint Roller #5	5	pcs		0.00		0.00	0.00	0.00
	b. Paint Roller #7	10	pcs		0.00		0.00	0.00	0.00
	c. Baby Roller	6	pcs		0.00		0.00	0.00	0.00
	d. Paint Brush 3"	6	pcs		0.00		0.00	0.00	0.00

ITEM NO.	ITEM OF WORK	QTY.	UNIT	DIRECT COST (EXCLUSIVE OF 12% VAT)				TOTAL DIRECT COST (PHP)	UNIT COST (PHP)
				MATERIALS		LABOR			
				PER UNIT	MAT'L .COST	PER UNIT	LABOR COST		
	e. Paint Brush 2"	6	pcs		0.00		0.00	0.00	0.00
	f. Paint Brush 1"	6	pcs		0.00		0.00	0.00	0.00
	g. Sandpaper (assorted)	600	pcs		0.00		0.00	0.00	0.00
	h. Roller Pad	12	pcs		0.00		0.00	0.00	0.00
	i. Paint Thinner	6	gals		0.00		0.00	0.00	0.00
	j. Epoxy Primer	8	gals		0.00		0.00	0.00	0.00
	k. Black Enamel	8	gals		0.00		0.00	0.00	0.00
	l. Black Epoxy Enamel	8	gals		0.00		0.00	0.00	0.00
	m. Masking Tape	14	rolls		0.00		0.00	0.00	0.00
	n. Used Cloth/rag	10	kgs		0.00		0.00	0.00	0.00
	o. Compressor Usage	1	lot		0.00		0.00	0.00	0.00
	p. Lacquer Thinner	4	gals		0.00		0.00	0.00	0.00
	q.Used newspaper	10	kgs		0.00		0.00	0.00	0.00
	r. Harness and other PPE (Personal Protective Equipment)	1	lot		0.00		0.00	0.00	0.00
	s. Nylon Rope 1/2"Ø	40	m		0.00		0.00	0.00	0.00
	t. Nylon Rope 3/4"Ø	40	m		0.00		0.00	0.00	0.00
	u. #16 G.I. tie wire	40	kgs		0.00		0.00	0.00	0.00
	v. Others (please specify)								
	v.1. Acry Colors (assorted)	1	lot		0.00		0.00	0.00	0.00
	v.2. Tinting colors (assorted)	1	lot		0.00		0.00	0.00	0.00
	B. Total Interior Parts of the Building except Comfort Rooms and Pantry Areas (w/ separate breakdown)								
	1. Flat Latex Paint	36	tins		0.00		0.00	0.00	0.00
	2. Semi-gloss Latex	7	tins		0.00		0.00	0.00	0.00
	3. Epoxy Primer	31	gals		0.00		0.00	0.00	0.00
	4. Lacquer Thinner	4	gals		0.00		0.00	0.00	0.00
	5. Paint Thinner	8	gals		0.00		0.00	0.00	0.00
	6. Quick Drying Enamel, White	8	tins		0.00		0.00	0.00	0.00
	7. Quick Drying Enamel, Black	3	tins		0.00		0.00	0.00	0.00
	8. Acrycast	13	gals		0.00		0.00	0.00	0.00
	9. Body filler	8	gals		0.00		0.00	0.00	0.00
	10.Gloss Latex	7	tins		0.00		0.00	0.00	0.00
	11. Patching Compound	5	bags		0.00		0.00	0.00	0.00
	12. Power Tools and bits	1	lot		0.00		0.00	0.00	0.00
	2) CCDL Building and Learner's Hall								

ITEM NO.	ITEM OF WORK	QTY.	UNIT	DIRECT COST (EXCLUSIVE OF 12% VAT)				TOTAL DIRECT COST (PHP)	UNIT COST (PHP)
				MATERIALS		LABOR			
				PER UNIT	MAT'L COST	PER UNIT	LABOR COST		
	A. Total Exterior Walls of CCDL Bldg.								
	(actual requirement) including accessories/consumables								
	1. Flat Latex	10	tins		0.00		0.00	0.00	0.00
	2. Gloss Latex	8	tins		0.00		0.00	0.00	0.00
	3. Acrycast	3	gals		0.00		0.00	0.00	0.00
	4. Epoxy Primer	5	gals		0.00		0.00	0.00	0.00
	5. Patching Compound	2	bags		0.00		0.00	0.00	0.00
	6. Acrytex Primer	3	gals		0.00		0.00	0.00	0.00
	7. Quick Dry Enamel	6	tins		0.00		0.00	0.00	0.00
	8. Sandpaper (assorted) #60	60	pcs		0.00		0.00	0.00	0.00
	9. Sandpaper (assorted) #100	60	pcs		0.00		0.00	0.00	0.00
	10. Sandpaper (assorted) #120	60	pcs		0.00		0.00	0.00	0.00
	11. Paint Brush #3	10	pcs		0.00		0.00	0.00	0.00
	12. Paint Brush #2	10	pcs		0.00		0.00	0.00	0.00
	13. Paint Brush #1	5	pcs		0.00		0.00	0.00	0.00
	14. Acry Colors (Assorted)	1	lot		0.00		0.00	0.00	0.00
	15. Tinting Colors (Assorted)	1	lot		0.00		0.00	0.00	0.00
	16. Paleta (Palate/scraper) 6"	10	pcs		0.00		0.00	0.00	0.00
	17. Paleta (Palate/scraper) 4"	10	pcs		0.00		0.00	0.00	0.00
	18. Paleta (Palate/scraper) 2"	6	pcs		0.00		0.00	0.00	0.00
	19. Spatula 4"	4	pcs		0.00		0.00	0.00	0.00
	20. Paint Roller 5	20	pcs		0.00		0.00	0.00	0.00
	21. Paint Roller 7	20	pcs		0.00		0.00	0.00	0.00
	22. Baby Roller	10	pcs		0.00		0.00	0.00	0.00
	23. Rags/Waste Cloth	20	kgs		0.00		0.00	0.00	0.00
	24. Masking Tape 1"	15	rolls		0.00		0.00	0.00	0.00
	25. Steel Brush 1"	10	pcs		0.00		0.00	0.00	0.00
	26. Used Newspapers	20	kgs		0.00		0.00	0.00	0.00
	27. Paint/Roller Pad	5	pcs		0.00		0.00	0.00	0.00
	28. Lacquer Thinner	12	gals		0.00		0.00	0.00	0.00
	29. Paint Thinner	17	gals		0.00		0.00	0.00	0.00
	30. Compressor Usage	1	lot	-	-		0.00	0.00	0.00
	31. Harness and other PPE (Personal Protective Equipment)	1	lot		0.00		0.00	0.00	0.00
	32. Nylon Rope 3/4" Ø (20m)	2	length		0.00		0.00	0.00	0.00
	33. #16 G.I. Tie Wire	20	kgs		0.00		0.00	0.00	0.00

ITEM NO.	ITEM OF WORK	QTY.	UNIT	DIRECT COST (EXCLUSIVE OF 12% VAT)				TOTAL DIRECT COST (PHP)	UNIT COST (PHP)
				MATERIALS		LABOR			
				PER UNIT	MAT'L .COST	PER UNIT	LABOR COST		
	34. Repainting of Guard Rails around the CCDL Bldg. and Related Works								
	a. Polituff	12	li		0.00		0.00	0.00	0.00
	b. Sandpaper (assorted)	1	lot		0.00		0.00	0.00	0.00
	c. Baby Roller	6	pcs		0.00		0.00	0.00	0.00
	d. Spatula 4"	3	pcs		0.00		0.00	0.00	0.00
	e. Paleta (Palate/scraper) 6"	2	pcs		0.00		0.00	0.00	0.00
	f. Paleta (Palate/scraper) 4"	4	pcs		0.00		0.00	0.00	0.00
	g. Paleta (Palate/scraper) 2"	2	pcs		0.00		0.00	0.00	0.00
	h. Epoxy Primer	6	gals		0.00		0.00	0.00	0.00
	i. Epoxy Enamel (verify actual)	4	tins		0.00		0.00	0.00	0.00
	j. Quick Dry Enamel (verify actual)	3	tins		0.00		0.00	0.00	0.00
	k. Masking Tape 1"	20	rolls		0.00		0.00	0.00	0.00
	l. Blue Sack (10m) for paint taints	2	length		0.00		0.00	0.00	0.00
	m. Roller Pad	3	pcs		0.00		0.00	0.00	0.00
	n. Flat Latex Paint	3	tins		0.00		0.00	0.00	0.00
	o. Acrycast	4	gals		0.00		0.00	0.00	0.00
	p. Semi-gloss Latex Paint	3	tins		0.00		0.00	0.00	0.00
	q. Patching Compound	6	bags		0.00		0.00	0.00	0.00
	r. Harness and other PPE	1	lot		0.00		0.00	0.00	0.00
	s. Others (please specify) - clearing, cleaning, hauling & disposal	1	lot		0.00		0.00	0.00	0.00
	35. Roofing Repainting								
	a. Roof Paint - Roof Guard or approved equal	7	tins		0.00		0.00	0.00	0.00
	b. Silicon Sealant	20	tubes		0.00		0.00	0.00	0.00
	c. Sealant Gun (HD)	1	lot		0.00		0.00	0.00	0.00
	d. Steel Brush 1"	10	pcs		0.00		0.00	0.00	0.00
	e. Others (please specify)							0.00	
	e.1. Harness and other PPE	1	lot		0.00		0.00	0.00	0.00
	e.2. 3/4" dia. Rope (min. length 20lm)	2	length		0.00		0.00	0.00	0.00
	e.3. #16 G.I. tie wire	5	kgs		0.00		0.00	0.00	0.00
	B. Total Interior Walls, Ceiling, Wooden and Metal Surfaces (except Aluminum Frames) of the CCDL Bldg.								
	1. Flat Latex	12	tins		0.00		0.00	0.00	0.00
	2. Semi-Gloss Latex	14	tins		0.00		0.00	0.00	0.00
	3. Patching Compound	12	bags		0.00		0.00	0.00	0.00

ITEM NO.	ITEM OF WORK	QTY.	UNIT	DIRECT COST (EXCLUSIVE OF 12% VAT)				TOTAL DIRECT COST (PHP)	UNIT COST (PHP)
				MATERIALS		LABOR			
				PER UNIT	MAT'L COST	PER UNIT	LABOR COST		
	4. Acrycast	6	gals		0.00		0.00	0.00	0.00
	5. Polituff	6	gals		0.00		0.00	0.00	0.00
	6. Quick Dry Enamel	6	tins		0.00		0.00	0.00	0.00
	7. Epoxy Primer	6	gals		0.00		0.00	0.00	0.00
	8. Clear Gloss	6	gals		0.00		0.00	0.00	0.00
	9. Wood Stain	2	gals		0.00		0.00	0.00	0.00
	10. Sanding Sealer	4	gals		0.00		0.00	0.00	0.00
	11. Spray gun	1	lot		0.00		0.00	0.00	0.00
	12. Compressor Usage	1	lot	-	-		0.00	0.00	0.00
	13. Accessories/Consumables								
	a. Roller 5"	10	pcs		0.00		0.00	0.00	0.00
	b. Roller 7"	15	pcs		0.00		0.00	0.00	0.00
	c. Baby Roller	20	pcs		0.00		0.00	0.00	0.00
	d. Paint Brush #3	20	pcs		0.00		0.00	0.00	0.00
	e. Paint Brush #2	20	pcs		0.00		0.00	0.00	0.00
	f. Paint Brush #1	20	pcs		0.00		0.00	0.00	0.00
	g. Sandpaper (assorted) #60	60	pcs		0.00		0.00	0.00	0.00
	h. Sandpaper (assorted) #100	60	pcs		0.00		0.00	0.00	0.00
	i. Sandpaper (assorted) #120	60	pcs		0.00		0.00	0.00	0.00
	j. Scraper 4"	6	pcs		0.00		0.00	0.00	0.00
	k. Steel Brush	10	pcs		0.00		0.00	0.00	0.00
	l. Acry Color	1	lot		0.00		0.00	0.00	0.00
	m. Tinting Color	1	lot		0.00		0.00	0.00	0.00
	n. Lacquer Thinner	14	gals		0.00		0.00	0.00	0.00
	o. Paint Thinner	14	gals		0.00		0.00	0.00	0.00
	p. Masking Tape 1"	50	rolls		0.00		0.00	0.00	0.00
	q. Rags/Waste Cloth	20	kgs		0.00		0.00	0.00	0.00
	r. Roller Pad	4	pcs		0.00		0.00	0.00	0.00
	14. Others (please specify) - clearing, cleaning, hauling and disposal	1	lot	-	-		0.00	0.00	0.00
	C. Connecting Bridge								
	1. Flat Latex	2	tins		0.00		0.00	0.00	0.00
	2. Gloss Latex	2	tins		0.00		0.00	0.00	0.00
	3. Epoxy Primer	5	gals		0.00		0.00	0.00	0.00
	4. Quick Dry Enamel	6	tins		0.00		0.00	0.00	0.00
	5. Accessories/Consumables								

ITEM NO.	ITEM OF WORK	QTY.	UNIT	DIRECT COST (EXCLUSIVE OF 12% VAT)				TOTAL DIRECT COST (PHP)	UNIT COST (PHP)
				MATERIALS		LABOR			
				PER UNIT	MAT'L COST	PER UNIT	LABOR COST		
	a. Lacquer Thinner	5	gals		0.00		0.00	0.00	0.00
	b. Paint Thinner	4	gals		0.00		0.00	0.00	0.00
	c. Paint Brush #3	2	pcs		0.00		0.00	0.00	0.00
	d. Paint Brush #2	2	pcs		0.00		0.00	0.00	0.00
	e. Paint Brush #1	2	pcs		0.00		0.00	0.00	0.00
	f. Bridgeway Roofing (application of solvent on joints)	1	lot		0.00		0.00	0.00	0.00
	g. Baby Roller	4	pcs		0.00		0.00	0.00	0.00
	h. Roller 7"	2	pcs		0.00		0.00	0.00	0.00
	i. Sandpaper (assorted)	1	lot		0.00		0.00	0.00	0.00
	j. Acry Color	1	lot		0.00		0.00	0.00	0.00
	k. Tinting Color	1	lot		0.00		0.00	0.00	0.00
	l. Harness and other PPE	1	lot		0.00		0.00	0.00	0.00
	m. #16 G.I. tie wire	2	kgs		0.00		0.00	0.00	0.00
	n. Nylon Rope 3/4" Ø (10m)	2	length		0.00		0.00	0.00	0.00
	o. Nylon Rope 1" Ø (10m)	2	length		0.00		0.00	0.00	0.00
	6. Others (please specify) - clearing, cleaning, hauling and disposal	1	lot	-	-		0.00	0.00	0.00
	D. Pump Room/House								
	1. Cementitious Waterproofing	2	tins		0.00		0.00	0.00	0.00
	2. Acry Cast	2	gals		0.00		0.00	0.00	0.00
	3. Flat Latex	3	tins		0.00		0.00	0.00	0.00
	4. Gloss Latex	3	tins		0.00		0.00	0.00	0.00
	5. Patching Compound	12	bags		0.00		0.00	0.00	0.00
	6. Roller 7"	3	pcs		0.00		0.00	0.00	0.00
	7. Baby Roller	2	pcs		0.00		0.00	0.00	0.00
	8. Paint Brush #3	3	pcs		0.00		0.00	0.00	0.00
	9. Paint Brush #2	3	pcs		0.00		0.00	0.00	0.00
	10. Harness and other PPE	1	lot		0.00		0.00	0.00	0.00
	11. #16 G.I. tie wire	1	kg		0.00		0.00	0.00	0.00
	12. Others (please specify) - clearing, cleaning, hauling and disposal	1	lot	-	-		0.00	0.00	0.00
	E. Total Repainting of Exterior Walls, Canopies, Balconies, Outer Parapet, Railings, Ledge, Elevated suspended slab/flooring, exposed beams and columns etc. of Leamer's Hall including Roofing and Exposed inner Parapet Walls and upper and lower concrete gutters								
	1. Flat Latex	8	tins		0.00		0.00	0.00	0.00

ITEM NO.	ITEM OF WORK	QTY.	UNIT	DIRECT COST (EXCLUSIVE OF 12% VAT)				TOTAL DIRECT COST (PHP)	UNIT COST (PHP)
				MATERIALS		LABOR			
				PER UNIT	MAT'L COST	PER UNIT	LABOR COST		
	2. Gloss Latex	10	tins		0.00		0.00	0.00	0.00
	3. Acrytex Primer	4	gals		0.00		0.00	0.00	0.00
	4. Epoxy Primer	4	gals		0.00		0.00	0.00	0.00
	5. Acrycast	4	gals		0.00		0.00	0.00	0.00
	6. Patching Compound	10	bags		0.00		0.00	0.00	0.00
	7. Quick Dry Enamel	4	tins		0.00		0.00	0.00	0.00
	8. Flat Wall Enamel	2	tins		0.00		0.00	0.00	0.00
	9. Cementitious Waterproofing	4	tins		0.00		0.00	0.00	0.00
	10. Polituff	4	gals		0.00		0.00	0.00	0.00
	11. Roof Guard' Paint or approved equal	8	tins		0.00		0.00	0.00	0.00
	12. Silicon Sealant	20	tubes		0.00		0.00	0.00	0.00
	13. Sealant Gun	2	pcs		0.00		0.00	0.00	0.00
	14. Accessories/Consumables								
	a. Lacquer Thinner	8	gals		0.00		0.00	0.00	0.00
	b. Paint Thinner	8	gals		0.00		0.00	0.00	0.00
	c. Paint Brush #3	20	pcs		0.00		0.00	0.00	0.00
	d. Paint Brush #2	20	pcs		0.00		0.00	0.00	0.00
	e. Paint Brush #1	20	pcs		0.00		0.00	0.00	0.00
	f. Roller 7"	20	pcs		0.00		0.00	0.00	0.00
	g. Baby Roller	20	pcs		0.00		0.00	0.00	0.00
	h. Sandpaper #60	30	pcs		0.00		0.00	0.00	0.00
	i. Sandpaper #100	30	pcs		0.00		0.00	0.00	0.00
	j. Sandpaper #120	30	pcs		0.00		0.00	0.00	0.00
	k. Acry Color (assorted)	1	lot		0.00		0.00	0.00	0.00
	l. Tinting Color (assorted)	1	lot		0.00		0.00	0.00	0.00
	m. Harness and other PPE	1	lot		0.00		0.00	0.00	0.00
	n. #16 G.I. tie wire	10	kgs		0.00		0.00	0.00	0.00
	o. Nylon Rope 3/4" Ø	40	lm		0.00		0.00	0.00	0.00
	p. Nylon Rope 1" Ø	40	lm		0.00		0.00	0.00	0.00
	q. Masking Tape 1"	10	rolls		0.00		0.00	0.00	0.00
	r. Roller Pad	4	pcs		0.00		0.00	0.00	0.00
	s. Used Newspapers	10	kgs		0.00		0.00	0.00	0.00
	t. Blue Sack (min. 20m)	2	length		0.00		0.00	0.00	0.00
	u. Rags/Waste Cloth	10	kgs		0.00		0.00	0.00	0.00
	v. Scraper 4"	4	pcs		0.00		0.00	0.00	0.00

ITEM NO.	ITEM OF WORK	QTY.	UNIT	DIRECT COST (EXCLUSIVE OF 12% VAT)				TOTAL DIRECT COST (PHP)	UNIT COST (PHP)
				MATERIALS		LABOR			
				PER UNIT	MAT'L .COST	PER UNIT	LABOR COST		
	w. Spatula 4"	4	pcs		0.00		0.00	0.00	0.00
15.	Others (please specify) - clearing, cleaning, hauling and disposal	1	lot	-	-		0.00	0.00	0.00
F.	Total Repainting of Interior Walls, Ceiling, Slab Soffit, Exposed Beams and Columns, Door and Jambs, Window Frames (Except on Aluminum surface finish coatings) Grille Works, Buffing of SS Railings, etc (except on Aluminum Frames and Jambs) of the Learner's Hall (retouching included)								
	1. Flat Latex	4	tins		0.00		0.00	0.00	0.00
	2. Semi-gloss Latex	6	tins		0.00		0.00	0.00	0.00
	3. Patching Compound	2	bags		0.00		0.00	0.00	0.00
	4. Quick Dry Enamel	2	tins		0.00		0.00	0.00	0.00
	5. Flat Wall Enamel	1	tin		0.00		0.00	0.00	0.00
	6. Lacquer Thinner	4	gals		0.00		0.00	0.00	0.00
	7. Paint Thinner	4	gals		0.00		0.00	0.00	0.00
	8. Acry Cast	4	gals		0.00		0.00	0.00	0.00
	9. Other Accessories/Consumables								
	a. Buffing works on SS Railings etc. including power tools usage	1	lot		0.00		0.00	0.00	0.00
	b. Polituff	8	li		0.00		0.00	0.00	0.00
	c. Paint Brush #3	15	pcs		0.00		0.00	0.00	0.00
	d. Paint Brush #2	15	pcs		0.00		0.00	0.00	0.00
	e. Paint Brush #1	4	pcs		0.00		0.00	0.00	0.00
	f. Roller 7"	20	pcs		0.00		0.00	0.00	0.00
	g. Baby Roller	20	pcs		0.00		0.00	0.00	0.00
	h. Spatula 4"	8	pcs		0.00		0.00	0.00	0.00
	i. Scraper 4"	8	pcs		0.00		0.00	0.00	0.00
	j. Acry Color (assorted)	1	lot		0.00		0.00	0.00	0.00
	k. Tinting Color (assorted)	1	lot		0.00		0.00	0.00	0.00
	l. Roller Pad	4	pcs		0.00		0.00	0.00	0.00
	m. Masking Tape 1"	30	rolls		0.00		0.00	0.00	0.00
	n. Rags/Waste Cloth	25	kgs		0.00		0.00	0.00	0.00
	o. Sandpaper (assorted) #60	40	pcs		0.00		0.00	0.00	0.00
	p. Sandpaper (assorted) #100	40	pcs		0.00		0.00	0.00	0.00
	q. Sandpaper (assorted) #120	40	pcs		0.00		0.00	0.00	0.00
	r. Used newspapers	15	kgs		0.00		0.00	0.00	0.00

ITEM NO.	ITEM OF WORK	QTY.	UNIT	DIRECT COST (EXCLUSIVE OF 12% VAT)				TOTAL DIRECT COST (PHP)	UNIT COST (PHP)
				MATERIALS		LABOR			
				PER UNIT	MAT'L .COST	PER UNIT	LABOR COST		
	s. Blue Sack (min. 20m)	2	length		0.00		0.00	0.00	0.00
	t. #16 G.I. tie wire	5	kgs		0.00		0.00	0.00	0.00
	u. Harness and other PPE	1	lot		0.00		0.00	0.00	0.00
	10. Others (please specify) - clearing, cleaning, hauling and disposal	1	lot	-	-		0.00	0.00	0.00
III.	PANTRY IMPROVEMENT								
	1) UPOU Main Building (for All Locations except 2/F Pantry)								
	A. Demolition/Dismantling of Existing Counter Tiles and Removal/Dismantling of Existing Wooden Cabinets	4	locations		0.00		0.00	0.00	0.00
	B. Restoration of Affected Areas	4	locations		0.00		0.00	0.00	0.00
	C. Painting/Repainting of Cabinet Doors, partitions, floor etc. (Semi-duco finish)	4	locations		0.00		0.00	0.00	0.00
	D. Tile Works (60 x 60 synthetic granite) per approved sample including grout	4	locations		0.00		0.00	0.00	0.00
	E. Cabinet accessories such as concealed hinges, handle, hasp/magnetic lock etc. (submit sample)	4	locations		0.00		0.00	0.00	0.00
	F. General clearing, cleaning of the area	4	locations	-	-		0.00	0.00	0.00
	G. Replacement of existing sink faucet w/ goose-neck type (branded) - Japan/Italian/US Brand	4	locations		0.00		0.00	0.00	0.00
	H. Buffing of Existing Stainless Steel Sink	4	locations		0.00		0.00	0.00	0.00
	I. Power Tools Usage	4	locations		0.00		0.00	0.00	0.00
IV.	ROOF DECK ROOFING AND PARAPET REPAINTING WORKS								
	(Waterproofing activities not included)								
	1) UPOU Main Building								
	A. Application of Roof Silicon Sealant for all texscrews on roof	30	tubes		0.00		0.00	0.00	0.00
	B. Sealant gun usage	4	units		0.00		0.00	0.00	0.00
	C. Sandpaper #180	1	lot		0.00		0.00	0.00	0.00
	D. 'Turco' paint remover	2	gals		0.00		0.00	0.00	0.00
	E. Epoxy Primer	2	gals		0.00		0.00	0.00	0.00
	F. 'Roof Guard' paint	10	tins		0.00		0.00	0.00	0.00
	G. Paint Brush 3"	6	pcs		0.00		0.00	0.00	0.00
	H. Paint Spatula 4"	4	pcs		0.00		0.00	0.00	0.00
	I. Paint Palate 4"	4	pairs		0.00		0.00	0.00	0.00
	J. Clearing/Cleaning and Disposal of excess waste	1	lot		0.00		0.00	0.00	0.00
	K. Flat Latex Paint	4	tins		0.00		0.00	0.00	0.00
	L. Semi-gloss Latex Paint	6	tins		0.00		0.00	0.00	0.00

ITEM NO.	ITEM OF WORK	QTY.	UNIT	DIRECT COST (EXCLUSIVE OF 12% VAT)				TOTAL DIRECT COST (PHP)	UNIT COST (PHP)
				MATERIALS		LABOR			
				PER UNIT	MAT'L .COST	PER UNIT	LABOR COST		
	M. Patching Compound	8	bags		0.00		0.00	0.00	0.00
	N. Sandpaper (assorted)	1	lot		0.00		0.00	0.00	0.00
	O. Buffing of existing stainless steel water tank including power tool usage	1	lot		0.00		0.00	0.00	0.00
V.	PUMP ROOM REPAINTING								
	1) UPOU Main Building								
	A. Flat Latex	3	gals		0.00		0.00	0.00	0.00
	B. Semi-gloss Latex	4	gals		0.00		0.00	0.00	0.00
	C. Patching Compound	1	bag		0.00		0.00	0.00	0.00
	D. Sandpaper (Assorted)	1	lot		0.00		0.00	0.00	0.00
	E. Acry Colors	1	lot		0.00		0.00	0.00	0.00
	F. Paint Brush 3"	4	pcs		0.00		0.00	0.00	0.00
	G. Paint Brush 2"	4	pcs		0.00		0.00	0.00	0.00
	H. Paint Roller #5	4	pcs		0.00		0.00	0.00	0.00
	I. Paint Roller #7	4	pcs		0.00		0.00	0.00	0.00
	J. Baby Roller	2	pcs		0.00		0.00	0.00	0.00
	K. Clearing/Cleaning/Disposal of Waste	1	lot	-	-		0.00	0.00	0.00
	L. Harness (PPE)	1	lot		0.00		0.00	0.00	0.00
	M. Epoxy Primer	1	gal		0.00		0.00	0.00	0.00
	N. Epoxy Enamel	1	gal		0.00		0.00	0.00	0.00
	O. Lacquer Thinner	1	gal		0.00		0.00	0.00	0.00
VI.	SECURITY FOR ELECTRICAL & UTILITY ROOM								
	1) UPOU Main Building								
	A. Provision for steel/metal door (customized). Please submit sample including painting works (2 units) including lock (HD) min. 3"	2	locations		0.00		0.00	0.00	0.00
	B. Repainting Works							0.00	
	1. Flat Latex	9	gals		0.00		0.00	0.00	0.00
	2. Semi-gloss Latex	18	gals		0.00		0.00	0.00	0.00
	3. Sandpaper (assorted)	1	lot		0.00		0.00	0.00	0.00
	4. Epoxy Primer	3	gals		0.00		0.00	0.00	0.00
	5. Epoxy Enamel	3	gals		0.00		0.00	0.00	0.00
	6. Lacquer Thinner	3	gals		0.00		0.00	0.00	0.00
	7. Paint Brush 3"	6	pcs		0.00		0.00	0.00	0.00

ITEM NO.	ITEM OF WORK	QTY.	UNIT	DIRECT COST (EXCLUSIVE OF 12% VAT)				TOTAL DIRECT COST (PHP)	UNIT COST (PHP)
				MATERIALS		LABOR			
				PER UNIT	MAT'L .COST	PER UNIT	LABOR COST		
	8. Paint Brush 2"	6	pcs		0.00		0.00	0.00	0.00
	9. Paint Roller #5	6	pcs		0.00		0.00	0.00	0.00
	10. Paint Roller #7	6	pcs		0.00		0.00	0.00	0.00
	11. Baby Roller	6	pcs		0.00		0.00	0.00	0.00
	12. Acry Color (assorted)	1	lot		0.00		0.00	0.00	0.00
	13. Tinting Color (assorted)	1	lot		0.00		0.00	0.00	0.00
	C. Cleaning/Clearing/Disposal of Waste/Debris	1	lot	-	-		0.00	0.00	0.00
VII.	FLAG POLE INCLUDING BASE AND NEARBY FRONT WALL STRUCTURE REPAINTING WORKS								
	A. Flat Latex	2	gals		0.00		0.00	0.00	0.00
	B. Semi-gloss Latex	4	gals		0.00		0.00	0.00	0.00
	C. Lacquer Thinner	4	gals		0.00		0.00	0.00	0.00
	D. Epoxy Primer	4	gals		0.00		0.00	0.00	0.00
	E. Epoxy Enamel	4	gals		0.00		0.00	0.00	0.00
	F. Acrylic Emulsion	2	gals		0.00		0.00	0.00	0.00
	G. Paint Brush 3"	4	pcs		0.00		0.00	0.00	0.00
	H. Paint Brush 2"	2	pcs		0.00		0.00	0.00	0.00
	I. Paint Roller #5	4	pcs		0.00		0.00	0.00	0.00
	J. Paint Roller #7	4	pcs		0.00		0.00	0.00	0.00
	K. Baby Roller	4	pcs		0.00		0.00	0.00	0.00
	L. Sandpaper (assorted)	1	lot		0.00		0.00	0.00	0.00
	M. Acry Color (assorted)	1	lot		0.00		0.00	0.00	0.00
	N. Tinting Color (assorted)	1	lot		0.00		0.00	0.00	0.00
	O. Cleaning/Clearing/Disposal of Waste/Debris	1	lot	-	-		0.00	0.00	0.00
VIII.	CEILING REPLACEMENT OF DEFECTIVE ACCOUSTIC BOARDS (BRANDED)								
	1) UPOU Main Building								
	A. Total Area (0.60 x 1.20)	36	sqm		0.00		0.00	0.00	0.00
	B. Removal/Dismantling Activity	1	lot		-		0.00	0.00	0.00
	C. Hardware	1	lot		0.00		0.00	0.00	0.00
IX.	CEILING REPAINTING WORKS								
	1) UPOU Main Building								
	A. Hallway Ceilings								

ITEM NO.	ITEM OF WORK	QTY.	UNIT	DIRECT COST (EXCLUSIVE OF 12% VAT)				TOTAL DIRECT COST (PHP)	UNIT COST (PHP)
				MATERIALS		LABOR			
				PER UNIT	MAT'L .COST	PER UNIT	LABOR COST		
	1. Flat Latex	3	tins		0.00		0.00	0.00	0.00
	2. Semi-gloss Latex	6	tins		0.00		0.00	0.00	0.00
	3. Patching Compound	1	bag		0.00		0.00	0.00	0.00
	4. Paint Roller #7	10	pcs		0.00		0.00	0.00	0.00
	5. Used newspaper	10	kgs		0.00		0.00	0.00	0.00
	6. Used cloth/rag	10	kgs		0.00		0.00	0.00	0.00
	7. Roller Pad	5	pcs		0.00		0.00	0.00	0.00
	B. Office Ceilings (accoustic boards)								
	1. Semi-gloss Latex	32	tins		0.00		0.00	0.00	0.00
	2. Patching Compound	4	bags		0.00		0.00	0.00	0.00
	3. Paint Roller #7	30	pcs		0.00		0.00	0.00	0.00
	4. Used newspaper	30	kgs		0.00		0.00	0.00	0.00
	5. Used cloth/rag	30	kgs		0.00		0.00	0.00	0.00
	6. Roller Pad	15	pcs		0.00		0.00	0.00	0.00
X.	REPLACEMENT OF ALL BROKEN WINDOW GLASS								
	1) UPOU Main Building								
	A. Window Glass (same specs with existing)	4	locations		0.00		0.00	0.00	0.00
	B. Application of Silicon Sealant	10	tubes		0.00		0.00	0.00	0.00
	C. Sealant Gun usage	1	unit		0.00		0.00	0.00	0.00
XI.	MISCELLANEOUS WORKS								
	1) CCDL Building								
	A. Provision for Steel Louver (wall type) w/ 20x20 ventilation/exhaust fan attached, customized 1.20x1.20m complete w/ power requirement. Fabricated SS sheet - item 305 grade complete w/ hardware	2	units		0.00		0.00	0.00	0.00
	B. Provision for Storm Drain (Downspout) adjacent/near stairwell leading to CCDL Auditorium								
	1. 3" PVC orange series 1000 (branded)	3	length		0.00		0.00	0.00	0.00
	2. 3" dia. PVC orange elbow 90	2	pcs		0.00		0.00	0.00	0.00
	3. 3" dia. PVC orange elbow 45	1	pc		0.00		0.00	0.00	0.00
	4. Hacksaw blade	1	pc		0.00		0.00	0.00	0.00
	5. Solvent (PVC pipe cement) small	2	cans		0.00		0.00	0.00	0.00
	6. 3/4" dia. Sinsil (rounded)	2	pcs		0.00		0.00	0.00	0.00
	7. Drill bits w/ power tool usage	1	lot		0.00		0.00	0.00	0.00

ITEM NO.	ITEM OF WORK	QTY.	UNIT	DIRECT COST (EXCLUSIVE OF 12% VAT)				TOTAL DIRECT COST (PHP)	UNIT COST (PHP)
				MATERIALS		LABOR			
				PER UNIT	MAT'L .COST	PER UNIT	LABOR COST		
	8. Restoration of all affected portions	1	lot		0.00		0.00	0.00	0.00
	9. Testing and Commissioning	1	lot	-	-		0.00	0.00	0.00
	10. Others (please specify) - Clearing, cleaning, hauling and disposal	1	lot	-	-		0.00	0.00	0.00
	C. Restoration of Defective Column Cover and Ceiling Finish (refer to location)								
	1. 1/4" thk. Marine plywood	2	pcs		0.00		0.00	0.00	0.00
	2. Dismantling/removal of damaged/defective ceiling	1	lot	-	-		0.00	0.00	0.00
	3. Nails (assorted)	0.5	kg		0.00		0.00	0.00	0.00
	4. Solignum	1	li		0.00		0.00	0.00	0.00
	5. Paint Brush #3	2	pcs		0.00		0.00	0.00	0.00
	6. Paint Brush #2	2	pcs		0.00		0.00	0.00	0.00
	7. Flat Wall Enamel	1	gal		0.00		0.00	0.00	0.00
	8. Quick Dry Enamel	1	gal		0.00		0.00	0.00	0.00
	9. 1x2x1.20 mil metal furring	5	pcs		0.00		0.00	0.00	0.00
	10. Blind rivets, drill bits (5/32) & power tools, & cutting disc	1	lot		0.00		0.00	0.00	0.00
	11. Others (please specify) - Clearing, cleaning, hauling and disposal of debris	1	lot		-		0.00	0.00	0.00
XII.	REPAIR/RETOUCHING WORKS								
	A. Quality Assurance Provision, Submittal of at least two (2) gals each for walls, ceilings and metal surfaces paint top coat materials	1	lot		0.00		0.00	0.00	0.00
	INITIAL GRAND TOTAL				0.00		0.00	0.00	

SUMMARY OF BREAKDOWN OF TOTAL LUMPSUM BID PRICE

Project : **Repair and Repainting of Walls and Ceilings and Fabrication and Installation of Fire Exit and Steel Grills in the UPOU Main/Buildings**

Project : Repair and Repainting of Walls and Ceilings and Fabrication and Installation of Fire Exit and Steel Grills in the of 03 Main Buildings						
A.	ESTIMATED DIRECT COST					
A.1.	Materials and Equipment Cost (exclusive of VAT)	P	0.00			
A.2.	Labor Cost and Equipment Rental (exclusive of VAT)	P	0.00			
	SUB - TOTAL (EDC)	P			0.00	
A.3.	Mobilization and Demobilization (1 % of EDC)	P			0.00	
	TOTAL (A)	P				0.00
B.	INDIRECT COST					
B.1.	Mark-up					
B.1.1.	Overheard expenses, unforeseen contingencies, miscellaneous expenses [(A) * OCM%]	P				
B.1.2.	Contractor's Profit [(A) * P%]	P				
	SUB-TOTAL (B.1)				0.00	
B.2.	Taxes					
B.2.1.	12% VAT of [(A) + (B.1)]	P	0.00			
B.2.2.	Municipal Tax [55% x 1% x (A + B.1)] (per Municipal Tax of Los Baños)	P				
	SUB-TOTAL (B.2)				0.00	
	TOTAL (B)	P				0.00
TOTAL APPROVED BUDGET FOR CONSTRUCTION		P				0.00
(Amount in words)						

Submitted by:

(Name of Gen. Manager)

Signature over Printed Name of General Manager

(Company Name of Bidder)

(Date)

Legend:

-should be filled-up

List of contractor's major equipment units, which are owned, leased, and/or under purchase agreements, supported by proof of ownership or certification of availability of equipment from the equipment lessor/vendor for the duration of the project, as the case may be:

Equipment	Minimum Quantity	Available Quantity
Compressor	2	
Welding machine (min. 400amp)	1	
Grinder	4	
Electric Drill	2	

Certified Correct:

Signature Over Printed Name

List of Personal Protective Equipment (PPE) available for each personnel

Item	Minimum Quantity	Available Quantity
Hard hat	18	
Safety Vest	18	
Harness	14	
Face mask	18	
Protective equipment for welder	1	

Certified Correct:

Signature Over Printed Name

STATEMENT OF ALL ONGOING GOVERNMENT & PRIVATE CONTRACTS INCLUDING CONTRACTS AWARDED BUT NOT YET STARTED

Business Name : _____

Business Address : _____

Name of Contract	Date of Contract	Duration of Contract	a. Owner's Name	Nature of Work		Contractor’s Role		a. Total Contract Value at Award	% of Accomplishment		Value of Outstanding Works
			b. Address			Description	%	b. Total Contract Value at Completion	Planned	Actual	
			c. Telephone Nos.					c. Date of Completion			
<u>Government</u>											
<u>Private</u>											
										Total Cost	

Note: This statement shall be supported with:

1. Project Owner's Certificate of Final Acceptance issued by the Owner other than the Contractor or the Constructors Performance Evaluation System (CPES) Final Rating, which must be at least satisfactory.
2. Notice of Award and/or Notice to Proceed

Submitted by : _____

(Printed Name & Signature)

Designation : _____

Date : _____

STATEMENT OF BIDDER'S SINGLE LARGEST COMPLETED CONTRACT (SLCC) SIMILAR TO THE CONTRACT TO BE BID

Business Name : _____

Business Address : _____

Name of Contract	Date of Contract	Duration of Contract	a. Owner's Name	Nature of Work		Contractor's Role		a. Total Contract Value at Award	% of Accomplishment		Value of Outstanding Works
			b. Address			Description	%	b. Total Contract Value at Completion	Planned	Actual	
			c. Telephone Nos.					c. Date of Completion			
<u>Government</u>											
<u>Private</u>											
										Total Cost	

Note: This statement shall be supported with:

1. Project Owner's Certificate of Final Acceptance issued by the Owner other than the Contractor or the Constructors Performance Evaluation System (CPES) Final Rating, which must be at least satisfactory.
2. Notice of Award and/or Notice to Proceed

Submitted by : _____
(Printed Name & Signature)

Designation : _____

Date : _____

Bid Securing Declaration Form

REPUBLIC OF THE PHILIPPINES)
CITY OF _____) S.S.

BID SECURING DECLARATION **Project Identification:** NP-TFB No.: 21-03-001

To: *[Insert name and address of the Procuring Entity]*

I/We, the undersigned, declare that:

1. I/We understand that, according to your conditions, bids must be supported by a Bid Security, which may be in the form of a Bid Securing Declaration.
2. I/We accept that: (a) I/we will be automatically disqualified from bidding for any procurement contract with any procuring entity for a period of two (2) years upon receipt of your Blacklisting Order; and, (b) I/we will pay the applicable fine provided under Section 6 of the Guidelines on the Use of Bid Securing Declaration, within fifteen (15) days from receipt of the written demand by the procuring entity for the commission of acts resulting to the enforcement of the bid securing declaration under Sections 23.1(b), 34.2, 40.1 and 69.1, except 69.1(f), of the IRR of RA No. 9184; without prejudice to other legal action the government may undertake.
3. I/We understand that this Bid Securing Declaration shall cease to be valid on the following circumstances:
 - a. Upon expiration of the bid validity period, or any extension thereof pursuant to your request;
 - b. I am/we are declared ineligible or post-disqualified upon receipt of your notice to such effect, and (i) I/we failed to timely file a request for reconsideration or (ii) I/we filed a waiver to avail of said right; and
 - c. I am/we are declared the bidder with the Lowest Calculated Responsive Bid, and I/we have furnished the performance security and signed the Contract.

IN WITNESS WHEREOF, I/We have hereunto set my/our hand/s this ____ day of *[month]* *[year]* at *[place of execution]*.

*[Insert NAME OF BIDDER OR ITS AUTHORIZED
REPRESENTATIVE]*

[Insert signatory's legal capacity]
Affiant

[Jurat]

[Format shall be based on the latest Rules on Notarial Practice]

Omnibus Sworn Statement (Revised)

REPUBLIC OF THE PHILIPPINES)
CITY/MUNICIPALITY OF _____) S.S.

AFFIDAVIT

I, [Name of Affiant], of legal age, [Civil Status], [Nationality], and residing at [Address of Affiant], after having been duly sworn in accordance with law, do hereby depose and state that:

1. *[Select one, delete the other:]*

[If a sole proprietorship:] I am the sole proprietor or authorized representative of [Name of Bidder] with office address at [address of Bidder];

[If a partnership, corporation, cooperative, or joint venture:] I am the duly authorized and designated representative of [Name of Bidder] with office address at [address of Bidder];

2. *[Select one, delete the other:]*

[If a sole proprietorship:] As the owner and sole proprietor, or authorized representative of [Name of Bidder], I have full power and authority to do, execute and perform any and all acts necessary to participate, submit the bid, and to sign and execute the ensuing contract for [Name of the Project] of the [Name of the Procuring Entity], as shown in the attached duly notarized Special Power of Attorney;

[If a partnership, corporation, cooperative, or joint venture:] I am granted full power and authority to do, execute and perform any and all acts necessary to participate, submit the bid, and to sign and execute the ensuing contract for [Name of the Project] of the [Name of the Procuring Entity], as shown in the attached [state title of attached document showing proof of authorization (e.g., duly notarized Secretary's Certificate, Board/Partnership Resolution, or Special Power of Attorney, whichever is applicable)];

3. [Name of Bidder] is not "blacklisted" or barred from bidding by the Government of the Philippines or any of its agencies, offices, corporations, or Local Government Units, foreign government/foreign or international financing institution whose blacklisting rules have been recognized by the Government Procurement Policy Board, by itself or by relation, membership, association, affiliation, or controlling interest with another blacklisted person or entity as defined and provided for in the Uniform Guidelines on Blacklisting;
4. Each of the documents submitted in satisfaction of the bidding requirements is an authentic copy of the original, complete, and all statements and information provided therein are true and correct;
5. [Name of Bidder] is authorizing the Head of the Procuring Entity or its duly authorized representative(s) to verify all the documents submitted;

6. *[Select one, delete the rest:]*

[If a sole proprietorship:] The owner or sole proprietor is not related to the Head of the Procuring Entity, members of the Bids and Awards Committee (BAC), the Technical Working Group, and the BAC Secretariat, the head of the Project Management Office or the end-user unit, and the project consultants by consanguinity or affinity up to the third civil degree; *[If a partnership or cooperative:]* None of the officers and members of *[Name of Bidder]* is related to the Head of the Procuring Entity, members of the Bids and Awards Committee (BAC), the Technical Working Group, and the BAC Secretariat, the head of the Project Management Office or the end-user unit, and the project consultants by consanguinity or affinity up to the third civil degree;

[If a corporation or joint venture:] None of the officers, directors, and controlling stockholders of *[Name of Bidder]* is related to the Head of the Procuring Entity, members of the Bids and Awards Committee (BAC), the Technical Working Group, and the BAC Secretariat, the head of the Project Management Office or the end-user unit, and the project consultants by consanguinity or affinity up to the third civil degree;

7. *[Name of Bidder]* complies with existing labor laws and standards; and

8. *[Name of Bidder]* is aware of and has undertaken the responsibilities as a Bidder in compliance with the Philippine Bidding Documents, which includes:

- a. Carefully examining all of the Bidding Documents;
- b. Acknowledging all conditions, local or otherwise, affecting the implementation of the Contract;
- c. Making an estimate of the facilities available and needed for the contract to be bid, if any; and
- d. Inquiring or securing Supplemental/Bid Bulletin(s) issued for the *[Name of the Project]*.

9. *[Name of Bidder]* did not give or pay directly or indirectly, any commission, amount, fee, or any form of consideration, pecuniary or otherwise, to any person or official, personnel or representative of the government in relation to any procurement project or activity.

10. In case advance payment was made or given, failure to perform or deliver any of the obligations and undertakings in the contract shall be sufficient grounds to constitute criminal liability for Swindling (Estafa) or the commission of fraud with unfaithfulness or abuse of confidence through misappropriating or converting any payment received by a person or entity under an obligation involving the duty to deliver certain goods or services, to the prejudice of the public and the government of the Philippines pursuant to Article 315 of Act No. 3815 s. 1930, as amended, or the Revised Penal Code.

IN WITNESS WHEREOF, I have hereunto set my hand this ___ day of ___, 20__ at _____, Philippines.

[Insert NAME OF BIDDER OR ITS AUTHORIZED REPRESENTATIVE]

[Insert signatory's legal capacity]

Affiant

[Jurat]

[Format shall be based on the latest Rules on Notarial Practice]

SECRETARY'S CERTIFICATE

I, _____, a duly elected and qualified Corporate Secretary of _____, a corporation duly organized and existing under and by virtue of the law of the _____, DO HEREBY CERTIFY, that:

I am familiar with the facts herein certified and duly authorized to certify the same;

At the regular meeting of the Board of Directors of the said Corporation duly convened and held on _____ at which meeting a quorum was present and acting throughout, the following resolutions were approved, and the same have not been annulled, revoked and amended in any way whatever and are in full force and effect on the date hereof:

RESOLVED, that _____ be, as it hereby is, authorized to participate in the bidding for **“Repair and Repainting of Walls and Ceilings and Fabrication and Installation of Fire Exit and Steel Grills in the UPOU Main/Buildings”, Project Identification NP-TFB No.: 21-03-001** by the **UP Open University** and that if awarded the project shall enter into a contract with the **UP Open University**; and in connection therewith hereby appoint _____, acting as duly authorized and designated representatives of _____, are granted full power and authority to do, execute and perform any and all acts necessary and/or to represent _____ in the bidding as fully and effectively as the _____ might do if personally present with full power of substitution and revocation and hereby satisfying and confirming all that my said representative shall lawfully do or cause to be done by virtue hereof;

RESOLVED FURTHER THAT, the _____ hereby authorizes its President to:

- (2) execute a waiver of jurisdiction whereby the _____ hereby submits itself to the jurisdiction of the Philippine government and hereby waives its right to question the jurisdiction of the Philippine courts;
- (3) execute a waiver that the _____ shall not seek and obtain writ of injunctions or prohibition or restraining order against the AFP or any other agency in connection with this project to prevent and restrain the bidding procedures related thereto, the negotiating of and award of a contract to a successful bidder, and the carrying out of the awarded contract.

WITNESS the signature of the undersigned as such officer of the said _____ this _____.

(Corporate Secretary)

ACKNOWLEDGMENT

SUBSCRIBED AND SWORN to before me this _____ day of _____, 20____ affiant exhibited to me his/her Government Issued ID No. _____ issued on _____ at _____, Philippines.

Notary Public
Until 31 December 20____
PTR No. _____
Issued at: _____
Issued on: _____
TIN No. _____

Doc. No. _____
Page No. _____
Book No. _____
Series of _____.

SPECIAL POWER OF ATTORNEY

I, _____, President of _____, a corporation incorporated under the laws of _____ with its registered office at _____, by virtue of Board Resolution No. _____ dated _____, has made, constituted and appointed _____ true and lawful attorney, for it and its name, place and stead, to do, execute and perform any and all acts necessary and/or represent _____ in the bidding of _____ as fully and effectively as corporation might do if personally present with full power of substitution and revocation and hereby confirming all that said representative shall lawfully do or cause to be done by virtue hereof.

IN WITNESS WHEREOF, I have hereunto set my hand this _____ day of _____, 20____ at _____.

Affiant

Signed in the Presence of:

ACKNOWLEDGMENT

REPUBLIC OF THE PHILIPPINES)
QUEZON CITY)SS.

BEFORE ME, a Notary Public for and in Quezon City, Philippines, this _____ day of _____, 20____, personally appeared:

<u>NAME</u>	<u>Government Issued ID NO.</u>	<u>ISSUED AT/ON</u>
_____	_____	_____
_____	_____	_____

known to me and known to be the same person who executed the foregoing instrument consisting of _____ () pages, including the page whereon the acknowledgments is written and acknowledged before me that the same is his free and voluntary act and deed and that of the Corporation he represents.

WITNESS MY HAND AND NOTARIAL SEAL, at the place and on the date first above written.

Notary Public
Until 31 December 20____
PTR No. _____
Issued at: _____
Issued on: _____
TIN No. _____

Doc. No. _____
Page No. _____
Book No. _____
Series of _____

NET FINANCIAL CONTRACTING CAPACITY

The computation of a prospective bidder's Net Financial Contracting Capacity (NFCC) must be at least equal to the ABC to be bid, calculated as follows:

	Year 20
Current Assets	
Minus: Current Liabilities	
Sub Total	
Multiplied by value of K	
Sub Total	
Minus: Value of outstanding services under ongoing contracts including awarded contracts yet to be started coinciding with the contract to be bid	
NFCC	

NFCC = [(current asset minus current liabilities) (15)] minus value of all outstanding or uncompleted portions of the projects under ongoing contracts including awarded contracts yet to be started coinciding with the contract to be bid.

NFCC = PhP _____

The values of the domestic bidder's current assets and current liabilities shall be based on the latest Audited Financial Statements submitted to the BIR.

Submitted by:

Name of Supplier / Distributor / Manufacturer

Signature of Authorized Representative

Date : _____

NOTE:

1. If Partnership or Joint Venture, each Partner or Member Firm of Joint Venture shall submit the above requirements.

JOINT VENTURE AGREEMENT

KNOW ALL MEN BY THESE PRESENTS:

That this JOINT VENTURE AGREEMENT is entered into by and between _____, of legal age, _____ owner/proprietor of _____ (civil status) and a resident of _____.

- and -

_____, of legal age, _____, owner/proprietor of _____ (civil status) _____ a resident of _____.

THAT both parties agree to join together their manpower, equipment, and what is need to facilitate the Joint Venture to participate in the Eligibility, Bidding and Undertaking of the here-under stated project to be conducted by the UP Open University.

NAME OF PROJECT

CONTRACT AMOUNT

That both parties agree to be jointly and severally liable for the entire assignment.

That both parties agree that _____ and/or _____ shall be the Official Representative of the Joint Venture, and is granted full power and authority to do, execute and perform any and all acts necessary and/or to represent the Joint Venture in the bidding as fully and effectively and the Joint Venture may do and if personally present with full power of substitution and revocation.

THAT this Joint Venture Agreement shall remain in effect only for the above stated Project until terminated by both parties.

Done this _____ day of _____, in the year of our Lord _____.

ACKNOWLEDGMENT

SUBSCRIBED AND SWORN to before me this _____ day of _____, 20__ affiant exhibited to me his/her Government Issued ID No. _____ issued on _____ at _____, Philippines.

Notary Public
Until 31 December 20____
PTR No. _____
Issued at: _____
Issued on: _____
TIN No. _____

Doc. No. _____
Page No. _____
Book No. _____
Series of _____.

FINANCIAL BID FORM

Date : _____

Project Identification No.: NP-TFB No.: 21-03-001

To: *[name and address of Procuring Entity]*

Having examined the Philippine Bidding Documents (PBDs) including the Supplemental or Bid Bulletin Numbers *[insert numbers]*, the receipt of which is hereby duly acknowledged, we, the undersigned, declare that:

- a. We have no reservation to the PBDs, including the Supplemental or Bid Bulletins, for the Procurement Project: *[insert name of contract]*;
- b. We offer to execute the Works for this Contract in accordance with the PBDs;
- c. The total price of our Bid in words and figures, excluding any discounts offered below is: *[insert information]*;
- d. The discounts offered and the methodology for their application are: *[insert information]*;
- e. The total bid price includes the cost of all taxes, such as, but not limited to: *[specify the applicable taxes, e.g. (i) value added tax (VAT), (ii) income tax, (iii) local taxes, and (iv) other fiscal levies and duties]*, which are itemized herein and reflected in the detailed estimates,
- f. Our Bid shall be valid within a period stated in the PBDs, and it shall remain binding upon us at any time before the expiration of that period;
- g. If our Bid is accepted, we commit to obtain a Performance Security in the amount of *[insert percentage amount]* percent of the Contract Price for the due performance of the Contract, or a Performance Securing Declaration in lieu of the the allowable forms of Performance Security, subject to the terms and conditions of issued GPPB guidelines¹² for this purpose;
- h. We are not participating, as Bidders, in more than one Bid in this bidding process, other than alternative offers in accordance with the Bidding Documents;
- i. We understand that this Bid, together with your written acceptance thereof included in your notification of award, shall constitute a binding contract between us, until a formal Contract is prepared and executed; and
- j. We understand that you are not bound to accept the Lowest Calculated Bid or any other Bid that you may receive.
- k. We likewise certify/confirm that the undersigned, is the duly authorized representative of the bidder, and granted full power and authority to do, execute and perform any and all acts necessary to participate, submit the bid, and to sign and execute the ensuing contract for the [Name of Project] of the [Name of the Procuring Entity].

1. We acknowledge that failure to sign each and every page of this Bid Form, including the Bill of Quantities, shall be a ground for the rejection of our bid.

Name: _____

Legal Capacity: _____

Signature: _____

Duly authorized to sign the Bid for and behalf of: _____

Date: _____

CONSTRUCTOR'S ORGANIZATIONAL CHART FOR THE CONTRACT

Submit Copy of the Organizational Chart that the Constructor intends to use to execute the Contract if awarded to it. Indicate in the chart the names of the **All Key Personnel for the Project**.

Attach the required Proposed Organizational Chart for the Contract as stated above

Note: This organization chart should represent the "Constructor's Organization" required for the Project, and not the organizational chart of the entire firm.

[Date of Issuance]

Chair, Bids and Awards Committee (BAC)
UP Open University
UPOU Headquarters, Los Baños, Laguna

Supplementing our Organizational Chart for the Contract, we have the honor to submit herewith, and to certify as true and correct, the following pertinent information:

- That, in the event that I/we elect or choose to replace said (Designation) with another Engineer/Employee/Key Personnel, the Procuring Entity will be accordingly notified by us in writing at least twenty-one (21) days before making the replacement. We will submit to the Procuring Entity, for prior approval, the name of the proposed new (Designation), his qualifications, experience, and list of projects undertaken and other relevant information.

- (Name and Signature of Authorized Representative of Bidder)*

(Address)

QUALIFICATION OF KEY PERSONNEL PROPOSED TO BE ASSIGNED TO THE CONTRACT

Bidder's Name: _____

Bidder's Address: _____

		Project Engineer	Foreman	Safety Officer	Leadman (Painter)	Painter (at least 5)	Helper (at least 5)	Mason/ Carpenter	Welder	Warehouseman/ Timekeeper)	Utility Man			
Name														
Address														
Date of Birth														
Employed Since														
Experience														
(a) Total Experience (Years)	Required													
	Actual													
(b) Experience in Similar Project (Years)	Required													
	Actual													
Previous Employment														
Education														
PRC Registration & License/ Accreditation/ Certification (as required)														

Note: This form is applicable to all required List of Key Personnel for the Contract to Bid

Submitted by: _____

(Printed Name & Signature)

Designation: _____

Date: _____

BIO-DATA OF KEY PERSONNEL

Give the detailed information of the following personnel who are scheduled to be assigned as full-time field staff for the project. **Fill out a form for each person.**

- Authorized Managing Officer / Representative

- Sustained Technical Employee

1. Name: _____

2. Date of Birth: _____

3. Nationality: _____

4. Education and Degrees: _____

5. Specialty: _____

6. Registration: _____

7. Length of Service with the Firm: _____ Year from _____ (months) _____ (year)
to _____ (months) _____ (year)

8. Years of Experience: _____

9. If Item 7 is less than ten (10) years, give name and length of service with previous employers for a ten (10)-year period (attached additional sheet/s), if necessary:

Name and Address of Employer	Length of Service
_____	_____ year(s) from _____ to _____
_____	_____ year(s) from _____ to _____
_____	_____ year(s) from _____ to _____

10. Experience:

This should cover the past ten (10) years of experience. (Attached as many pages as necessary to show involvement of personnel in projects using the format below).

1. Name: _____

2. Name and Address of Owner: _____

3. Name and Address of the Owner's Engineer: _____
(Consultant)

4. Indicate the Features of Project (particulars of the project components and any other particular interest connected with the project): _____

5. Contract Amount Expressed in Philippine Currency: _____

6. Position: _____

7. Structures for which the employee was responsible: _____

8. Assignment Period: from _____ (months) _____ (years)
: to _____ (months) _____ (years)

Name and Signature of Employee/Key Personnel

It is hereby certified that the above personnel can be assigned to this project, if the contract is awarded to our company.

(Place and Date)

(Name and Signature of Bidder's Authorized Representative)

KEY PERSONNEL'S CERTIFICATE OF EMPLOYMENT

[Date of Issuance]

Dr. PRIMO G. GARCIA

Chair, Bids and Awards Committee (BAC)

UP Open University

UPOU Headquarters, Los Baños, Laguna

Dear Sir:

I am _____ (Name of Nominee) a licensed _____ (profession) with Professional License No. _____ issued on _____ (date of issuance) at _____ (place of issuance) _____.

I hereby certify that _____ (Name of Bidder) has engaged my services as _____ (Designation) for _____ (Name of the Contract), if awarded to it.

As _____ (Designation), I supervised the following completed projects similar to the Contract under bidding):

NAME OF PROJECT	OWNER	COST	DATE COMPLETED
_____	_____	_____	_____
_____	_____	_____	_____
_____	_____	_____	_____
_____	_____	_____	_____

At present, I am supervising the following projects:

NAME OF PROJECT	OWNER	COST	DATE COMPLETED
_____	_____	_____	_____
_____	_____	_____	_____
_____	_____	_____	_____
_____	_____	_____	_____

In case of my separation for any reason whatsoever from the above-mentioned Contractor, I shall notify the _____ (Name of the Procuring Entity) at least twenty one (21) days before the effective date of my separation.

As _____ (Designation), I know I will have to stay in the job site all the time to supervise and manage the Contract works to the best of my ability, and aware that I am authorized to handle only one (1) contract at a time.

I do not allow the use of my name for the purpose of enabling the above-mentioned Contractor to qualify for the Contract without any firm commitment on my part to assume the

post of (Designation) therefore, if the contract is awarded to him since I understand that to do so will be a sufficient ground for my disqualification as (Designation) in any future (Name of the Procuring Entity) bidding or employment with any Contractor doing business with the (Name of the Procuring Entity) .

(Name and Signature of Key Personnel)

DRY SEAL

Republic of the Philippines)
_____) S.S.

SUBSCRIBED AND SWORN TO before me this _____ day of _____ 20__ affiant exhibiting to me his Government Issued ID No. _____ issued on _____ at _____.

Notary Public
Until December 31, 20__

Doc. No. _____;
Page No. _____;
Book No. _____;
Series of _____;

**LIST OF CONTRACTORS EQUIPMENT, OWNED OR LEASED AND/OR UNDER
PURCHASE AGREEMENTS**

Bidder's Name: _____

Bidder's Address: _____

Description	Model/Year	Capacity/ Performance/Size	Plate No.	Motor No./ Body No.	Location	Condition	Proof of Ownership/ Lessor or Vendor
A. Owned							
i.							
ii.							
iii.							
iv.							
v.							
B. Leased							
i.							
ii.							
iii.							
iv.							
v.							
C. Under Purchase Agreements							
i.							
ii.							
iii.							
iv.							

List of minimum equipment required for the Project:

Submitted by : _____

(Printed Name & Signature)

Designation : _____

Date : _____

Date

AFFIDAVIT OF SITE INSPECTION

This is to certify that this Company, through its authorized representative,
_____, has conducted the inspection of the site for the project
“_____” located at UP Open University Headquarters, Los
Baños, Laguna, on this _____ day of _____ 20__, in connection with our
desire to participate in the bidding for the above project.

(Printed Name & Signature of Bidder)

Republic of the Philippines)
_____) S.S.

SUBSCRIBED AND SWORN to before me this _____ day of _____,
20__, with affiant exhibiting me his Government Issued ID No. _____
issued on _____, 20__, at _____.

(Notary Public)
Until 31 December 20____
PTR No. _____
Issued at: _____
Issued on: _____
TIN No. _____

Doc. No. _____
Page No. _____
Book No. _____
Series of. _____

CASH FLOW BY QUARTER AND PAYMENT SCHEDULE

PARTICULAR	% WT.	1 ST QUARTER	2 ND QUARTER	3 RD QUARTER	4 TH QUARTER
ACCOMPLISHMENT					
CASH FLOW					
CUMULATIVE ACCOMPLISHMENT					
CUMULATIVE CASH FLOW					

SUBMITTED BY:

Name of Bidder

(Printed Name and Signature of Authorized Managing Officer)

Date